Reno Evening Gazette.

VOL. XII. RENO, WASHOE COUNTY, NEVADA, WEDNESDAY NOVEMBER 23, 1881. NO. 46.

Josh Billings.

I have never known a sekond wife but what waz boss of the situashun.

After a man gets to be 38 years old he kan't form any new habits much; the best he kan do is to steer his old ones.

Anny man who kan swap horses, or catch fish, and not lie about it, iz az pliz az men ever get to be in this world.

The sassyest man I ever met iz a hen-pecked husband when he iz away from home.

An enthusiast is an individual who believes about four times az much as anybody believes.

The dog that will follow anybody ain't worth a cuss.

Those people who are trying to get to heaven on their kreed will find out at last that they did not have a thru ticket.

The long courtships are not always judicious. The parteis often tire out skoreing 'fore the trot begins.

One quart ov cheep whisky (the cheeper the better), judiciously applied, will do more for the devil than the smartest deacon he has got.

I don't reckolect doing enny thing I was just a little ashamed ov, but what somebody recollected it, and was sure, once in a while, to put me in mind ov it.

Young men, learn to wait: if you undertake to set a hen before she iz ready, you will lose your time, and confuse the hen besides.

Nature seldom makes a phool: she simply furnishes the raw materials and lets the fellow finish the job to suit himself.

The Lord's Eggs.

Salt Lake Tribune.

On last Sunday morning an old Mormon, whose wife was sick, attempted to cook a breakfast upon his own hook. He found some eggs in the pantry, which he proceeded to fry. It was pretty hard to fry them, but a good deal more of a job to eat them. One mouthful was enough, and the old fellow rushed up stairs with:

"Betsy, what in thunder's the matter with them eggs?"

"Did you get them in the earthen crock on the top shelf just alongside the sassengers?"

"That's the place."

"Oh, John, those eggs have been under the red hen for two weeks. They ain't for table use. Them's tithin' eggs, John. When I can't hatch eggs out I turn 'em over to the Lord."

A New Use for a Wooden Leg.

Leadville Democrat.

Michael Govern, or "Limp Leg," who is now up at the jail, was once arrested in Chicago for burglary. The grand jury failed to indict him, and he was released. The jailor somehow suspected that Govern's leg wasn't exactly square. He worked himself into Govern's confidence, and the latter showed him the leg. Reaching down, Govern pressed his thumb nail on a needle that protruded from the cork leg, and a small door flew open in obedience to his touch. A small hole was revealed here, and inserting his fingers, "Limp Leg" brought forth an assortment of articles that are employed in getting into the house of the man who has a bank account. There were skeleton keys, several pinchers, and three or four slender files.

There is authority for the statement that a good name is better than riches, but those who have neither should strive for both.

CLUB RATES.

THE

RENO WEEKLY GAZETTE

WILL BE SENT

FOR ONE YEAR

WITH THE

Weekly Bulletin	3 00
Semi-Weekly Record-Union	3 00
The Housekeeper	2 75
Harper's Publications	4 50
Chicago Weekly News	2 75
Farmer's Review	3 00
Argonaut	4 50
Californian	4 50
Chicago Field	4 00
Chicago Mining Review	3 00
Sacramento Weekly Bee	3 00
San Francisco Chronicle	3 00
Greenville Bulletin	4 00
North American Review	5 00
True Fissure	$5 00
Iowa Farmer	5 00
Breeders' Live Stock Journal	3 00

J. F. CONDON J. A. MC'INTOSH

RENO LUMBER CO.,

CONDON & McINTOSH, Prop's.

DEALERS IN

All kinds of Building Material

MINING TIMBERS, FENCING, ETC., Sash, Doors, Blinds, Mouldings, Turnings, Redwood and Pine Shingles, Redwood, Rustic and Surfaced constantly on hand.

PRICES AS LOW AS THE LOWEST.

Satisfaction Guaranteed in every Particula

☞ Office on Plaza St. below Lake, Reno.

feb5-tf

MISCELLANEOUS.

The leading Scientists of to-day agree that most diseases are caused by disordered Kidneys or Liver. The discovery of Warner's Safe Kidney and Liver Cure marks a new era in the treatment of these troubles. It is a POSITIVE Remedy for all the diseases that cause pains in the lower part of the body, for Torpid Liver, Headaches, Jaundice, Dizziness, Gravel, Fever, Ague, Malarial Fever and all difficulties of the Kidneys, Liver, and Urinary Organs. It is an excellent and safe Remedy for females during Pregnancy. It will control Menstruation and is invaluable fo Leucorrhœa or Falling of the Womb. As a Blood Purifier it is unequaled, for it cures the organs that MAKE the blood.

This remedy, which has done such wonders, is put up in the LARGEST SIZED BOTTLE of any medicine upon the market, and is sold by Druggists and all dealers at $1.25 per bottle. FOR Diabetes, enquire for WARNER'S SAFE DIABETES CURE. It is a POSITIVE Remedy.

H. H. WARNER AND CO.,

may25-1y Rochester N. Y.

HOSTETTER'S
CELEBRATED

STOMACH
BITTERS

One of the Reasonable Pleasures

Of life, a properly cooked meal, affords little or no present enjoyment, and much subsequent torture to a confirmed dyspeptic. But when chronic indigestion is combatted with Hostetter's Stomach Bitters, the food is eaten with relish, and most important of all, is assimilated by and nourishes the system. Use this grand tonic and corrective also to remedy constipation, biliousness, rheumatism and fever and ague. For sale by all druggists and dealers generally.

PILES

AN AKESIS.

Dr. S. Silsbee's External Ptle Remedy

Gives Instant Relief and is an infallible

CURE FOR ALL KINDS OF PILES.

Sold by Druggists everywhere. Price $1.00 per box. PREPAID, by mail. Samples sent FREE to Physicians and all sufferers, by NEUSTAEDTER & CO., Box 3946, New York City. Sole manufacturers of ANAKESIS. aug2D&Wlyr-mwf

GRAND

Fall and Winter Opening

—AT—

NATHAN'S,

West Side of Virginia St., Reno

My Stock of

READY-MADE CLOTHING

Hats. Caps,
Shirts, Underwear,
Handkerchiefs, Ties,
Hosiery, Etc. Etc.

—IS THE—

LARGEST AND CHEAPEST

IN THE CITY.

M. NATHAN

J. B, KLUNIE,

DEALER IN DIAMONDS, WATCHES JEWELRY, SILVERWARE, CLOCKS, ETC.,

236 J Street, between Second and Third,

SACRAMENTO.

I always keep a full line of American watches, a large variety of the latest style fine jewelry, silver and silver-plated ware, clocks, etc. I have the exclusive agency for the

ROCKFORD WATCH CO.'S

QUICK TRAIN RAILROAD WATCHES.

☞ Watch Repairing a specialty, under J. P. Floberg. oct18y1

STARTLING DISCOVERY!

LOST MANHOOD RESTORED.

A victim of youthful imprudence causing Premature Decay, Nervous Debility, Lost Manhood, etc., having tried in vain every known remedy, has discovered a simple self-cure, which he will send FREE to his fellow-sufferers, address J. H. REEVES, 43 Chatham St., N. Y.

50 Cts. Per Week.

☞ All classes of legitimate advertisements not exceeding six lines inserted in this column for 50 cents per week.

To Lease.

A NICE house and stable in a good locality. The whole will be rented for $25 a month, or three nice rooms for $15. Apply to jan2w1 C. S. MARTIN.

Painting and Glazing.

P. HALPIN will contract for painting glazing and paper hanging at the lowest living rate. First class work and best materials. P. HALPIN, n14tf Reno, Nev.

The Cheapest Place

FOR hardware, stoves, tinware, glass, oils and paint, is at F. Bosch's n14tf Commercial Row.

Removed to the Old Stand.

J. L. McFARLIN has removed his Shoeing Shop from the Stone Building, opposite Lee's Stable, to his old stand, cor. Sierra and Third Sts. Shoeing done in the best manner at the lowest prices. Call and see for yourself. jan5-tf

Wanted.

BY a young American woman, a situation to do housework or nurse the sick. Apply at B. Lane's barber shop. n12w2*

Residence and Ranch.

A NICE residence on North Virginia St, is for sale, and a ranch two miles east of Reno for sale or rent. R. P. M. GREELY. n8tf

Murry Dunham,

THE leading photographers of the State Corner Sierra and Plaza street Reno Nevada. aug15-tf

Men Wanted.

40 Woodchoppers wanted by the day or cord. For further particulars inquire at GAZETTE office or of P. N. MARKER. aug18-tf

Brick and Stone Work.

THE unsigned are competent brick and stone masons and will also contract for all kinds of brick and stone masonry. Leave orders with George Becker. JOE SARTORI. june18-tf JOE VANOLI.

Artistic Embroidery Parlor.

MRS. KORNER'S, No. 940 Market street, Under the Baldwin, S. F., Cal. All kinds of embroidery made to order. Flags, banners and church ornaments a specialty. Jewelry, novelties, etc. Instructions in embroidering. aug6-tf

New Mill

STARTED for the benefit of the public. We will start a stone to grind barley and feed on October 13th, capable of grinding 15 tons a day. oct21tf FOGUS & FOULKS.

Sale Postponed.

THE sale of the delinquent stock of the Crown Prince Gold and Silver Mining Co. is postponed until Dec. 5th. By order of the Board of Trustees. WM. HOFFMAN, n5td Secretary.

Sacramento and Chicago

BEER, by the keg or bottle. 3 bottles for fifty cents, also home made currant wine at 50 cents per bottle. Call and try some. sep8tf J. J. BECKER.

Theater Saloon.

OPPOSITE Depot Hotel, Reno, Nev. Best Beer, Wines, Liquors and Cigars constantly on hand. ELIA LACHAPELLA. ily12-tf

A Nice Place.

AT my saloon you can always get a good lunch, a glass of wine or a cigar; and if you want beer, I keep the finest in the city. My place is always pleasant and comfortable. Call in. JOHN WILLIS, n3tf west side Virginia street.

Champion Pump.

I HAVE secured the agency for the Ohio Champion Pump, the best and cheapest ever made. Call and examine one at my store. [oc31tf.] J. K. EVERETT.

Chairs, Chairs.

CHAIRS of every description at Toll's furniture store. I keep a full stock of everything in the line. P. J. TOLL. o31tf

Brookins

WANTS to trade a piano or organ for a light express wagon. o28tf

Grand, Square Piano;

ROUND corners, three strings to the hammer, full agraffe, French patent action, iron frame, is guaranteed to be first class in every particular, price $375 — At Brookins' warerooms, Reno, Nevada. o28tf

A Bargain.

A GOOD house and lot for sale under very reasonable terms. Good property. Apply to Wm. Goeggel, jeweler, Virginia street, o20tf

Horses For Sale.

BUGGY, driving, work and saddle horses for sale cheap. For particulars apply to HAMMOND & WILSON, o17tf Commercial Row.

Trees! Trees!

THE public is informed that the Arlington and Washoe Nurseries are open to visitors The trees are now in fine shape for inspection and after examination you will know better what to order. Call. R. P. M. KELLY.

Fruit Trees for Sale.

CALL and examine my stock of Trees, at the Reno and Mount Hope Nurseries; 100,000 two year old Apple Trees for sale at 20 cents each, by the thousand, for cash, at the Nurseries. oc10tf STEPHEN CONNER.

Toll's Furniture Rooms.

I KEEP a full stock of New and Second-hand Furniture, Bedding, and everything that goes to make up a first-class stock. P. J. TOLL, oc10tf Corner Virginia and Plaza sts.

Fruits and Vegetables.

I HAVE a general assortment of Fruits, Vegetables, Candy, Nuts, Oranges, Lemons, etc., constantly on hand, and solicited share of patronage. E. C. LEADBETTER. oc8tf Commercial Row.

Repairing.

I HAVE a splendid Boot and Shoe Shop on the west side of Virginia street, in the store formerly occupied by John Cunningham I will do repairing of all kinds at the lowest prices. oc8tf S. E. WARE.

For Sale.

FORTY acres of land for sale, situated between the new Asylum and the town of Reno. STEPHEN CONNER. sep29-tf

God Bless the Little Woman,

AND MANY OTHER OF THE VERY latest Songs and Music, can be had at Brookins' Piano Warerooms; also, Pianos and Organs can be had cheaper than at any house on this coast. sep14tf

Guns and Ammunition

MATT. A. PARROTT has a splendid stock of Fishing Tackle, Pocket Cutlery, Guns, Pistols, etc. Shells loaded to order on shortest notice. East side Virginia Street, Reno Nev. sep6-tf

I Reiterate

MY statements in regard to my property. J. N. Fine says that one of his published statements was a mistake. His other statements may possibly be mistakes also. Nov. 17—1w. MARY A. FINE.

Coming, Coming.

LOOKOUT for those celebrated diamond brand oysters, coming to-night. Fresh and sweet. Come one, come all, and try a can. At the Palace Bakery. n14w1

TRUCKEE SAW MILL.

E. ELLEN.....Proprietor.

MANUFACTURER OF AND DEALER IN

L—U—M—B—E—R

OF EVERY DESCRIPTION.

6-tfaug

THE RED HOUSE TRADE UNION.

Eighty-seven Cases

—OF—

DRY GOODS.

Consigned by Order of the Superior Court to J. T. GRIFFITTS, Receiver.

The showing of the past week is superlative. We are speaking to you on this paper just as if you were in our store. We give you the truth. We tell you that we have your requirements at such prices unheard of before in the history of Dry Goods.

IT IS THOUGHT BY SOME THAT THE RED HOUSE IS ABOUT TO SURRENDER; NO SUCH THING.

It is simply an adjustment in which the Superior Court takes a hand, and its ruling through the Receiver has made our sale

The Biggest Thing Ever Known on the Pacific Coast.

—WITH A STAFF OF 65 MEN, WE ARE—

REVOLUTIONIZING THE WHOLE BUSINESS

—OF—

DRY GOODS!

There are some houses who possess every requisite to the furtherance of a healthy business, and under the management of the COURT RECEIVER the business of the RED HOUSE cannot suffer or the patrons of the house be disappointed. We deprecate all attempts at BOOMING a business where there is no BOOM. The fact is that the RED HOUSE, notwithstanding its depletion of the past fourteen days, is still full of material suited to all, and at prices that cannot fail to be accepted as the lowest.

Let us quote a good, old homely adage, that the "PROOF OF THE PUDDING IS IN THE EATING." (Signed:)

J. T. GRIFFITTS,

SUPERIOR COURT RECEIVER.

Our Country Customers Will do well by seeing personally, or corresponding with the

RED HOUSE,

Nos. 706, 714, 716 J street, Sacramento.

J. T. GRIFFITTS, COURT REGEIVER.

novim1

GEORGE BECKER'S ADVERTISEMENT.

The New Pacific Brewery

GEORGE BECKER,

PROPRIETOR.

Established to Supply Nevada and Northern California.

I can save money for consumers, and will compare my brew with the best samples of imported draft beer.

WITH THE BEST OF WATER FROM THE TRUCKEE,

THE BEST BARLEY TO BE HAD IN NEVADA OR CALIFORNIA,

And the Best Hops from Eastern & Western Markets,

I CAN MAKE THE

Best Beer Offered in This Section.

I GUARANTEE SATISFACTION TO ALL PATRONS.

Try it. Try it at the

GRANITE SALOON,

Commercial Row, near Sierra Street, Reno, Nev.

novi tf

SCOTT & HANK'S ADVERTISEMENT.

HEREFORD CATTLE

—AND—

English Horses.

SCOTT & HANK, Halleck, Nev.,

NINE MILES SOUTH OF STATION,

IMPORTERS AND BREEDERS OF THESE CELEBRATED

BEEF CATTLE AND DRAFT HORSES.

We have now for Sale, from our own Importation:

Bulls and Cows,
Bull and Heifer Calves

—AND—

ENGLISH STALLIONS.

Correspondence Solicited.

oct20tf

MISCELLANEOUS.

THE TRUCKEE LUMBER CO.

Dealers in all kinds of

LUMBER AND TIMBERS,
RAILROAD TIES,
LATHS SHINGLES

DRESSED LUMBER AND RUSTIC

Sash, Doors,
Blinds and
Moulding, and
ALL KINDS OF FURNITURE.

FRUIT AND PACKING BOXES A SPECIALTY

BRICKELL & KRUGER.

jly11 Truckee, Cal.

THE PACIFIC

Lumber and Wood

COMPANY.

HEADQUARTERS.....TRUCKEE, CAL
Location of Works.....Clinton, Cal.

ALL KINDS OF

LUMBER—AND—TIMBER,

RAILROAD TIES,
LATH, SHINGLES,
DRESSED LUMBER AND RUSTIC,

—FURNISHED—

On Shortest Notice

☞ Parties having cash in hand, can get their orders filled at a cheaper rate than at any mill on the Truckee river.

NELSON MARTIN, Superintendent.

Truckee, Nevada Co., California.

julv17 tf

HORSESHOEING, BUILDING, REPAIRING, ETC.

FINE BUGGIES AND WAGONS MADE TO ORDER.

STONE BLACKSMITH SHOP,

Cor. 4th and Sierra Street,

RENO, NEVADA.

W. J. Luke,

oct8tf Proprietor.

Reno, Surprise Valley and Goose Lake.

FOUR-HORSE STAGE.

CARRYING THE U. S. MAIL.

J. E. CALDERWOOD ..... Proprieto

No failures of connection. Connects at Lakeview, Oregon, with stages for Chewaucan, Silver Lake, Summer Lake, Abbot's Lake, Prineaville and The Dalles, also with stages for Drew's Valley, Linkville, Sprague River, and Ashland.

LEAVES RENO DAILY AT 6 O'CLOCK A. M. arriving at Lakeview at 3 P. M. the following day, and returning on similar time.

DISTANCE 230 MILES, FARE $23

T. K. HYMERS, Agent

Arcade Hotel.

Is Completely Furnished with Ever

Comfort and Luxury,

—AND IS—

NOW READY FOR BUSINESS.

OPEN DAY AND NIGHT!

Rooms en suite or Single!

COMMERCIAL ROW, RENO, NEVADA.

D. McFARLAND, Proprietor.

[je20-tf]

RENO FOUNDRY.

THE Proprietor of the Virginia Foundry, having purchased the Reno Foundry, and consolidated it with the former, will hereafter style the works

The Reno Foundry and Machine Works.

This establishment is now prepared to do a general Foundry Business, including every description of Castings in Iron and Brass, Forging, and Machine Work, at lower prices than can be obtained elsewhere. Drawings and estimates furnished when required.

By strict attention to business and with a thorough knowledge of the work required, the proprietor hopes to merit the confidence of the trade and respectfully solicits the patronage of mill and mining men.

nov10tf ANDREW FRASER, Pro

PROFESSIONAL.

S. BISHOP,

M. D.,

HAS returned from Eureka, and can be consulted at his residence. n8tf

H. B. COSSITT,

ATTORNEY-AT-LAW.

OFFICE — Removed to Steele's building, Commercial Row. n8tf

D. ALLEN,

ATTORNEY-AT-LAW.

☞ OFFICE — Over Lindley's grocery store, Reno, Nevada. o24tf

JOHN R. KITTRELL,

ATTORNEY-AT-LAW,

WILL PRACTICE IN ALL THE COURTS.

Office in Odd Fellows' Building, corner Second and Virginia streets, Reno, Nev. sep9tf

F. R. WAGGONER, M. D.,

PHYSICIAN AND SURGEON.

Residence and office, that formerly occupied by Dr. Dawson. sep1-tf

WILLIAM CAIN,

ATTORNEY-AT-LAW,

Reno, Washoe County, Nevada.

☞ OFFICE—In Odd Fellows' Building, corner Virginia and Second streets. 5-1-t

DR. W. BERGMAN

Physician and Surgeon

OFFICE—Second street, next door to Webster's law office, Reno, Nevada.

I. O. G. T.

MEETS EVERY TUESDAY EVENING in Odd Fellows' Hall, over Congregational church, at half-past seven o'clock.

J. W. FLANAGAN, W. C. T.

G. E. HOLSWORTH, W. S. apr19

I. O. O. F.

RENO LODGE NO. 19, INDEPENDENT Order of Odd Fellows, meet at Odd Fellows' Hall, over the Congregational Church every Thursday evening. A punctual attendance of members is requested. All visiting members in good standing are cordially invited to attend.

J. M. FLANAGAN, N. G.

ORVIS RING, Secretary

A. O. U. W.

NEVADA LODGE, NO. 5, A. O. U. W meet every first and third Monday o each month, in their hall over the Congregational Church.

Sojourning members of the order cordially invited. F. McRAE, Recorder.

mar15-tf

NEW FIRM,

Gattmann & Wilson

(Successors to Rothfeld Bros.)

NORTHEAST CORNER OF SIXTH AND J STREETS,

SACRAMENTO, CAL.

JUST OPENED

—NOVELTIES IN LADIES'—

Cloaks. Dolmans,
Plush Circulars,
Ulsters, and
Misses' Cloaks and Ulsters.

—THE LATEST SHADES IN—

DRESS GOODS AND PLUSHES,

To which we call particular attention, and invite inspection and comparison in prices and qualities.

GATTMANN & WILSON,

NORTHEAST COR. SIXTH AND J STREETS.

n2tf

A. LINDLEY,

West Side Virginia Street,

—DEALER IN—

CHOICE FAMILY GROCERIES,

Provisions,
Hardware,
Tinware,
Crockeryland
Glassware,

WINES, LIQUORS AND CIGARS, PAINTS, OILS, MILL SUPPLIES,

AGRICULTURAL IMPLEMENTS,

FRUITS, VEGETABLES, ETC.

oct8tf

SAFETY NITRO POWDER,

—THE—

Strongest and Safest

EXPLOSIVE KNOWN.

It is Not Injured by Water,
It Gives no Unhealthy Fumes,
It Works Downwards,
Breaking More and Throwing Less

THAN ANY OTHER KIND.

JERRY SCHOOLING, Agent

Flint, Peabody & Co., San Francisco, Cal., General Agents. sep8-tf

Reduction in the Price of Ice.

FROM AND AFTER DATE, WE WILL furnish ice

—FOR—

ONE-HALF OF A CENT PER POUND.

Families Supplied For

FIFTY CENTS PER WEEK.

Orders left at Blakely's store will receive prompt attention. RENO ICE CO.

aug15-tf

Reno Evening Gazette

Every Evening, Sundays Excepted.

R. L. FULTON, PROPRIETOR

RATES OF SUBSCRIPTION:

Daily, one year (by mail).....$6 00
Weekly, one year (by mail)..... 2 50
By carrier, per week, to all parts of Reno 25

RATES OF ADVERTISING:

Daily, one month, one square.....$2 50
Weekly, one month, one square..... 1 00

This includes both legal and Commercial work.

WEDNESDAY.....NOVEMBER 23, 1881

HALF-BREEDS AND STALWARTS.

Senator Jones is reported as saying in a recent interview, "I don't like those words 'stalwart' and 'half-breed.' If you mean by stalwarts that branch of the Republican party that goes before the people at the primaries and takes all the risks, and then having secured the nominatio na *insists* that the party organization shall stand by them, and by half-breeds those fellows who take no risks, but who, after the party nominations are made, bolt and cry 'machine,' and at once start up a machine ot their own, I understand you."

The terms stalwart and half-breed are now public property, and they do not mean to the people what the learned Senator has indicated. As they are now used and widely understood, a stalwart means one who insists that every Republican shall support the nominations which Stalwart leaders claim the right to dictate. Half-breeds, so-called, believe heartily in party unity, but not in the primacy of any one man whom the party has chosen to honor. They want a fair contest and not a sham battle at the primary, and ask that voters may act from choice and not under dictation. They believe that party machinery was invented for the protection of principles and not for the advancement of particular men. Garfield was not a stalwart in the accepted sense of the term, yet his record seems to satisfy the people and his party.

THE DCOTORS' DIGNITY.

A great many doctors consider it beneath their dignity to do anything to alleviate suffering in the lower orders of creation. Some of them would feel insulted if they were consulted in regard to a horse or cow, no matter how fine or valuable an animal. There is room for a great advance right here. Six months devoted to the study of animals and their diseases, would fit any graduate for veterinary practice, and increase his usefulness very much. The anatomy of all forms of vertebrate life is so similar that a little study would cover the ground, and what is good for one is generally good for all. As to dignity we cannot imagine anything more worthy of a learned mind and generous heart than to relieve pain and to prolong life. We regard the feeling which prompts a man to think of dignity at such a moment as the height of vulgarity and snobbery.

EDITORIAL NOTES.

Mr. Elihu Vedder, the well-known American artist, lately returned from Rome, has been working since last summer upon a permanent cover for *The Century Magazine*. The new cover, which is just completed, is to consist, not of one design, but really of five—four of them for the different seasons of the year. Surrounding each are appropriate emblems for every month in the year, and in each will appear an emblematical female figure of great dignity. The mid-winter cover, will, perhaps, be the most striking of all, as in the background is seen the Aurora Borealis. The general color of the paper of the present cover will be preserved, whilst the ink will be of somewhat deeper tint, and the general massing of the letters will also be retained. Otherwise, the design is entirely fresh and original.

The GAZETTE furnishes its patrons with the latest news from all parts of the world, from five to twenty-four hours ahead of any other paper. We get all the press dispatches that come to the coast, and try to put them in as good shape as the limited time at the command of an evening paper will allow. If our support will warrant it we will try to keep them coming right along.

Will that "outrageous charge" for the short-hand reporter's services be passed over the head of Auditor Williams, "taken before the Court and thrown out," or left to District-Attorney Rankin, who "takes the responsibility, etc."

Guiteau called Scoville a liar exactly ten times yesterday. Corkhill intimated it once, but Scoville is Corkhill's superior in Court and it is acknowledged.

Assassin Guiteau—"There's no money in the theology business. I'm out of that now."

When will Arthur need Conkling, and where? The time is coming.

Broker Suspended.

SAN FRANCISCO, November 24.

Nixon & Haines, mining brokers, suspended to-day. It is expected they will be able to resume in a few days.

TO-DAY'S NEWS

Press Dispatches to EVENING GAZETTE.

EASTERN.

THE IRREPRESSIBLE ASSASSIN.

Citizen Guiteau Again Explains—He was Inspired by the Newspapers—His Beastly Joke.

WASHINGTON, November 23.

The attendance at the Criminal Court this morning was sensibly diminished. While Guiteau was taking his breakfast at the City Hall, he expressed dissatisfaction at the release of Jones upon bail. When Court opened, Scoville made a formal demand for the papers taken from Guiteau at the time of his arrest, stating that they were material evidence for the defense, and since the prosecution had not needed them, he could see no reason why they should be withheld.

The District Attorney offered to furnish copies of the papers, but Scoville insisted on his rights in the matter, and asked for the originals. Pending the discussion Guiteau insisted upon being heard and said, "I can throw light upon this. At the time of my arrest I had forty or fifty editorial slips, showing the political situation in May and June. These slips show the action and one of the forces that impelled me on to shoot the President. They are very important as showing the gist of the whole matter. They were forty or fifty slips denouncing President Garfield. It was by living on such ideas as these that I was finally impelled to shoot the President with my inspiration."

THE POLITIC MURDERER.

During a momentary lull in the proceedings Guiteau again tried to make a personal explanation, saying he had used an expression yesterday that "Julius was was too suggestive of the negro race, and for that reason he had dropped it from his name. His prejudice was begotten twenty years ago and he meant no disrespect to any person or any race, particularly not the colored race, for they were more highly thought of than the white race nowadays."

Scoville then read a letter written by Guiteau to his father, in which he spoke of having gotten into some trouble, and in which he asked for money. Guiteau explained the letters, saying, "One of my clients, a miserable little whelp, had me arrested on account of a little difference of twenty dollars between us. Soon as the District Attorney's attention was called to the matter, I was released. I never ought to have been arrested, but it got into the papers and did me a good deal of harm. I had been in the theology business, and as usual was out of money. Thats all there was in that.

Guiteau again interrupted, saying, "I never got much from my father, he got down on me because I left the Oneida Community. We could never after that agree on that miserable, stinking, community business. I'm mad every time I think of it. It kept me out of fellowship with father up to the time of his death." Scoville, resuming, alluded to Guiteau's career as a politician and drew the conclusion that his intellect was deficient. This view aroused the prisoner at once, and he began a series of interruptions protesting against Scoville's conclusions as false.

A GHASTLY JOKE.

When reference was made to his running around seeking to be employed as a campaign speaker, Guiteau shouted: "It wasn't because I had no ability. They wanted big guns like General Grant and Senator Conkling. Men who would draw." Then in direct contradiction of his counsel yesterday, who said that Guiteau was a man who never made a joke in his life, he looked up with an amused smile and added: "I presume I'd draw now."

This provoked general laughter, which was promptly suppressed by the Judge, who struggled to disguise a smile upon his own features. Scoville criticized Guiteau's speech entitled "Garfield vs. Hancock." He said no man but a crazy man would have imagined this speech possessed of any merit. Guiteau became more and more restless and in the most excited manner yet shown by him shouted to Scoville: "I object to your theory on that score, and when you try to make out that I am a fool I am down on you. I want you to tell the truth but you need not try to make me out a fool. I say the Deity inspired my act and he will take care of it. I want truth, and that's all there is about it."

Col. Corkhill arose to protest against the interruptions of the prisoner, when Guiteau waived his hand patronizingly and said. "'Tis not necessary to make any remarks Colonel. Just let the matter drop."

Scoville was willing to agree to any measures the District Attorney might suggest to restrain the prisoner. Davidge attributed these outbreaks entirely to Scoville's course in commenting on the evidence. Guiteau listened intently and striking his clenched fist upon the table in front of him, exclaimed: "I agree with that all through, and I desire to thank the prosecution, every one of them, for the liberal spirit they have shown." Guiteau continued to protest that he would not allow his counsel to make him out a fool.

After a few minutes Guiteau subsided, and promised the court he would keep quiet.

Witnesses for the defense were excluded from the court room with the exception of Mrs. Scoville. The first witness for the defense, H. N. Burton, was then examined.

He testified that he did not think prisoner so deranged as to be irresponsible.

H. M. Davis, Erie, Pa., testified to a knowledge of insanity of one of Guiteau's aunts.

John A. Rice, of Minton, Wisconsin, practicing physician for twenty-six years, testified that he examined the prisoner in 1876 and came to the conclusion he was insane. His insanity was emotional.

Guiteau's Divorced Wife Talks.

CINCINNATI, November 23.

The *Gazette* prints an interview with Mrs Dunmore, former wife of Guiteau, and Mrs. Julia Wilson, of Cedarville, said to be a relative. These women are on their way to Washington as witnesses in the trial. To the question whether she regarded Guiteau insane when he was her husband, from 1869 to 1876, Mrs. Dunmore answered, "Oh, no. He was of a peculiar temperament, very irritable, when he could not have his own way, but was perfectly accountable for all he did. He was not in any way less sane than most men are. He was vain, liked to have people talk about him, and always enjoys any kind of notoriety. Why! he enjoys all this notoriety he has now, and is delighted to have his name in the papers, and to think the people of the United States are talking about him. He never mentioned insanity in his family, and would have resented such an attack by others.

Grant Men in the Cabinet.

NEW YORK, November 23.

The *Tribune* says: The ardor of office seekers generally has cooled, and particularly of those members of the Grant faction at Chicago, who have been expecting to step into good places with no more trouble than to display their "306" badges. There is some comfort for them, however, in the fact that in all forecasts of the new Cabinet which have come from close friends of the President, no man has been mentioned who was not an advocate of Grant's nomination last year, with the exception of Chaffee, and he is now counted as belonging to the Grant element by reason of recent family ties.

Rhode Island Republicans.

PROVIDENCE, R. I., November 23.

The election of a representative to Congress, in place of Aldrich, chosen Senator, has resulted in favor of Henry J. Spooner, Republican, who had 3,617 votes against 1,116 for Henry J. Sisson, Dem. Major Hayward, Rep., was re-elected by 1,781 majority. The Aldermen are all Republican. There are four Democrats in the Common Council. The vote for License was 1,754 against 1,380.

Matters in the Treasury Department.

WASHINGTON, November 23.

Secretary Folger characterizes as guess work all reports of contemplated important changes in the Treasury Department, and says nothing whatever has been done in the direction of displacing Assistant Secretary Upton, now west, and that he, (Folger), has no intimations from Upton that he intends to withdraw from that Department.

Mahone on the Solid South.

CHICAGO, November 23.

A Chicago *Times'* Washington special says: Senator Mahone predicts that all men opposed to sectionalism will be invited to participate in the next National Republican Convention as a breaking up of the solid South. He recommends the filling of Federal offices in North Carolina, Mississippi and Tennessee with men found to be most satisfactory to the people.

A Precautionary Move.

CHICAGO, November 23.

The State Board of Health which claims to have control over such matters, decided to-day that pupils should not be admitted to the schools anywhere in the State after January 1st, unless they have a certificate of vaccination.

Irish American National Convention.

CHICAGO, November 23.

The Irish American National Convention, which begins its sessions on the 30th instant, promises to be a monstrous affair. Delegates will be present from all the principal cities in the country. Arrangements have been made to accommodate 2,000.

Arthur and the Office Seeker.

NEW YORK, November 18.

The *Tribune* says Arthur recently told an office-seeker: "Come and see me about thirty days before the incumbent's commission expires. I have made up my mind that officials shall serve out their terms unless they fail to perform their duties properly."

A Wonderful Case.

NEW YORK, November 23.

The convicted Directors of the Mechanics' and Laborers' Savings Bank of Jersey City have been denied a new trial, and will be sentenced December 2nd.

Carom and Cushion.

NEW YORK, November 23.

In the billiard tournament last night Wallace beat Slosson 200 to 190. Gallager beat Heiser, Sexton beat Morris, and Dion beat Schaefer.

The Widow of the Martyred Lincoln in Need.

NEW YORK, November 23.

Mrs. Abraham Lincoln has been in this city nearly two months submitting to medical treatment in the hands of Dr. Lewis A. Sayre. A *Times* reporter says she has needed means to secure proper attention, nurses, and the $3,000 pension granted by Congress is utterly inadequate to supply her wants in her present condition. It is stated that an active effort is being made to have Congress increase her pension. Dr. Sayre said to the *Times* reporter that if it were not for her illness, which may very possibly prove incurable, even with the best and most constant attendance, I believe she would get along on the paltry $3,000 Congress has thrown to her, and we would have never known from her lips that the widow of a man who did more for his country than any other man, was poor and in want. As it is she is absolutely driven to ask aid from somebody, and I believe Congress was the proper place to apply. The widow of Abraham Lincoln should not want for proper care during her sickness. The country owes it to its own honor, as well as to the memory of the dead, to provide liberally for her.

Mrs. Christiancy Gone Mad.

NEW YORK, November 23.

A *Herald's* Washington special says: The janitor at the Police Court building was surprised late last night by the apparition of a woman, bareheaded and in her night dress, rushing madly up Louisiana avenue towards Sixth street. He overtook her just as she was entering the law office of Cook & Cole, and, to his amazement, discovered that it was Mrs. Lillie Christiancy, the defendant in the celebrated divorce suit. Her hair was streaming over her shoulders, her feet were devoid of any covering whatever, and she was scratching wildly and viciously at her face. The janitor endeavored to persuade her to return to her residence, but she broke away from him and exclaimed that she would never return home again. That she wanted to see her lawyers on very important business. Her shrieks attracted quite a crowd, and a gentleman kindly volunteered to relieve Hughes of his charge. A carriage was quickly summoned and the unfortunate lady was placed in it and driven to her residence, about four squares from the spot from where she was first discovered. Her ravings were terrible to listen to as she was borne down Louisiana avenue. It is asserted that evidence submitted by the prosecution in the divorce suit during the past week or two has been damaging to her character, and Mrs. Christiancy has brooded continually over it. It was impossible for any one to see her tonight as she was under the Doctor's care, who had prescribed absolute quiet and given her a narcotic to induce sleep. Her moans could plainly be heard on the sidewalk, and passers-by were attracted by the unusual sound until a crowd had gathered in the vicinity of the house. The construction put upon her conduct is that her troubles have driven her mad and the next step in the case may be to send her to an asylum.

After the Counterfeiters.

WASHINGTON, November 23.

The chief of the Secret Service Division of the Treasury Department recommends an appropriation of $100,000 next year for the discovery of the operations of counterfeiters.

FOREIGN.

Egan on the Home Rulers.

NEW YORK, November 23.

To-day's *Herald's* Paris correspondent says: Patrick Egan has addressed a letter to the Treasurer of the Home Rule League, Dublin, in reply to its recent circular. In his letter Egan, while reminding the Home Rulers that he himself is one of them, deprecates their idea of attempting to revive and extend their movement at the present juncture by the formation of local associations. He protests against opening passages of the circular, which, he says, would appear to imply that the land legislation of the Government had given satisfaction to the Irish people. Egan ironically asks the League why they did not think of local associations eight years ago, and says that the country, in its desire for independence, has outgrown Home Rule in its present form. So long as Parnell, Davitt, Dillon and their friends are in prison, the revival of Home Rule agitation must be untimely and prejudicial to the interests of Ireland.

Turkish Atrocities.

LONDON, November 23.

The Turkish officers and soldiers have massacred a Christian family at Luca and carried off 16 men, women and children and £200. Anarchy is reported throughout Macedonia.

Fires.

LOUISVILLE, November 22.

The large warehouse of Chrisman Brothers, at Nicholasville burned with 150 tons of hemp.

Too Much Whiskey.

SAN FRANCISCO, November 23.

Charles Moore, a native of Sweeden, aged 48, a saloon keeper at 411, East Street, committed suicide during the night, by shooting himself. He recently had a fit of delirium tremens, and has frequently threatened self-destruction.

MISCELLANEOUS.

St. Jacobs Oil

THE Great German REMEDY FOR RHEUMATISM, NEURALGIA, SCIATICA, LUMBAGO, BACKACHE, GOUT, SORENESS OF THE CHEST, SORE THROAT, QUINSY, SWELLINGS AND SPRAINS, FROSTED FEET AND EARS, BURNS AND SCALDS, GENERAL BODILY PAINS, TOOTH, EAR AND HEADACHE, AND All other Pains AND ACHES.

No Preparation on earth equals ST. JACOBS OIL as a SAFE, SURE, SIMPLE and CHEAP External Remedy. A trial entails but the comparatively trifling outlay of 50 CENTS, and every one suffering with pain can have cheap and positive proof of its claims.

DIRECTIONS IN ELEVEN LANGUAGES.

SOLD BY ALL DRUGGISTS AND DEALERS IN MEDICINE.

A. VOGELER & CO.
Baltimore, Md., U. S. A.

NEW TO-DAY.

E. CHIELOVICH & CO.

SEEM, FROM ACTUAL OBSERVATION and long experience, to know the wants of our people in

THE LIQUOR LINE:

For the purpose of satisfying these wants they established the

WINE HOUSE,

—ON—

COMMERCIAL ROW,

Take advantage of the opportunity, and go there to buy your liquors. n21t3

Dissolution Notice.

NOTICE is hereby given that the copartnership heretofore existing between Holt & Coffin has been this day dissolved, by mutual consent, R. W. Holt retiring from the business, which will be conducted in future by W. L. Coffin, at the old stand. All debts due the firm are payable to W. L. Coffin, and all demands against the firm will be paid by him. R. W. HOLT,
(by Coffin).
Reno, Nov. 23d, 1881. W. L. COFFIN.

Delinquent Notice.

ORR WATER DITCH COMPANY.—Location of property, Reno, Washoe County, Nevada. Principal place of business, Reno, Washoe County, Nevada.

There are delinquent upon the following described stock, on account of assessment No. 24, levied on the 22d day of October, 1881, the several amounts set opposite the names of the respective shareholders, as follows:

	No. of cert.	No. of shares.	Amt.
D W Bryant	84	8	$24 00
R A Frazer	85	16	48 00
R A Frazer	92	2	6 00
B F Leete, Trustee	131	8	24 00
B F Leete, Trustee	132	16	48 00
John T Orr	134	19	57 00
P J Kelly	135	3	9 00
A J Smith	143	8	24 00
John T Orr	156	16	48 00

And in accordance with law and an order made by the Board of Trustees on the 22d day of October, 1881, so many shares of each parcel of such stock as may be necessary will be sold by the Secretary of the Company, at the First National Bank of Reno, Treasurer, on the 19TH DAY OF DECEMBER, A. D. 1881, at 2 o'clock P. M. of that day, to pay the delinquent assessment and cost of advertising and expenses of sale. By order of the Board of Trustees. B. F. LEETE, Secretary.
Reno, October 22, 1881. non3td

THE SUN.

1882. NEW YORK. 1882.

THE SUN for 1882 will make its fifteenth annual revolution under the present management, shining, as always, for all, big and little, mean and gracious, contented and unhappy, Republican and Democratic, depraved and virtuous, intelligent and obtuse. THE SUN's light is for mankind and womankind of every sort; but its genial warmth is for the good, while it pours hot discomfort on the blistering backs of the persistently wicked.

THE SUN of 1868 was a newspaper of a new kind. It discarded many of the forms, and a multitude of the superfluous words and phrases of ancient journalism. It undertook to report in a fresh, succinct, unconventional way, all the news of the world, omitting no event of human interest, and commenting upon affairs with the fearlessness of absolute independence. The success of this experiment was the success of THE SUN. It effected a permanent change in the style of American newspapers. Every important newspaper established in this country in the dozen years past has been modelled after THE SUN. Every important journal already existing has been modified and bettered by the force of THE SUN's example.

THE SUN of 1882 will be the same outspoken, truth-telling and interesting newspaper.

By a liberal use of the means which an abundant prosperity affords, we shall make it better than ever before.

We shall print all the news, putting it into readable shape, and measuring its importance, not by the traditional yardstick, but by its real interest to the people. Distance from Printing House Square is not the first consideration with THE SUN. Whenever anything happens worth reporting we get the particulars, whether it happens in Brooklyn or Bokhara.

In politics we have decided opinions; and are accustomed to express them in language that can be understood. We say what we think about men and events. That habit is the only secret of THE SUN's political course.

THE WEEKLY SUN gathers into eight pages the best matter of the seven daily issues. An Agricultural Department of unequaled merit, full market reports, and a liberal proportion of literary, scientific and domestic intelligence complete the WEEKLY SUN, and make it the best newspaper for the farmer's household that was ever printed.

Who does not know and read and like THE SUNDAY SUN, each number of which is a Golconda of interesting literature, with the best poetry of the day, prose every line worth reading, news, humor—matter enough to fill a good-sized book, and infinitely more varied and entertaining than any book, big or little?

If our idea of what a newspaper should be pleases you, send for THE SUN.

Our terms are as follows:

For the daily SUN, a four-page sheet of twenty eight columns, the price by mail, post-paid, is 55 cents a month, or $6 50 a year; or, including the Sunday paper, an eight-page sheet of fifty-six columns, the price is 65 cents per month, or $7 70 a year, postage paid.

The Sunday edition of THE SUN is also furnished separately at $1 20 a year, postage paid.

The price of the WEEKLY SUN, eight pages, fifty-six columns, is $1 a year, postage paid. For clubs of ten sending $10 we will send an extra copy free.

Address I. W. ENGLAND,
Publisher of THE SUN, N. Y. City.
n23-1m

BARNETT'S ADVERTISEMENT.

I. BARNETT

CALLS ATTENTION TO HIS PRICES & GOODS, Which will be found on Examination to be

A STARTLING AND UNDENIABLE REDUCTION,

FAR BELOW ANYTHING THAT HAS HITHERTO BEEN OFFERED IN THE HISTORY OF DRY GOODS, IN RENO.

SOLE AGENT —FOR THE— "FOSTER" —AND— "BARNETT" KID GLOVES.

"Foster" KID GLOVES (PATENTED JUNE 13TH, 1876.)

SOLE AGENT —FOR THE— "FOSTER" —AND— "BARNETT" KID GLOVES.

I have just made a heavy purchase in my

Cloak Department,

And I will offer these goods 25 per cent. lower than any other house, and

HOUSEKEEPERS

Who price my goods once will call again when desiring table damasks, table napkins, sheetings, towels, bed spreads or blankets. n15tf

THIS SPACE

IS RESERVED

—FOR—

T. BARNETT'S

ADVERTISEMENT.

HEADQUARTERS,

SANTA CLAUS

—AT—

NASBY'S BAZAAR,

—21—

VIRGINIA STREET,

RENO, NEV.

nov19m1

Palace Restaurant,

P. DALTON.....MANAGER

All the Delicacies of the Season on the table or

COOKED TO ORDER.

OPEN DAY AND NIGHT.

ct8tf

"THE SIDEBOARD."

I HAVE TAKEN THE ROOM FORMERLY occupied by A. C. Blakeley on

VIRGINIA STREET,

And fitted up a fine Sample Room and Side board. My friends can find the finest of wines liquors and cigars at the Sideboard.

june7-tf MORRIS ASH.

Henderson's Express,

I WILL DELIVER PACKAGES OF fifty pounds or less to any part of the city

FOR TEN CENTS.

—orders for—

BILL POSTING

Faithfully and promptly attended to. Leave orders at Postoffice. W. H. HENDRSON,
o21tf City Expressman

Millinery and Dressmaking.

LADIES OF RENO AND VICINITY
MISS HARNEY

Has now her fall and winter stock in millinery, and would be pleased to exhibit to those who may favor her with a call. Her goods are

SOLD AT SAN FRANCISCO PRICES.

Bonnets and feathers dyed and repaired. Also dressmaking done to order in all its various branches. Prices to suit the times. nov1

VIRGINIA

COFFEE AND SPICE MILLS.

Java, Costa Rica, or Rio Coffee fresh-ground every day. Send to A. LAIGNEAU,
n13tf 142 South C street, Virginia

LADIES' FURNISHING GOODS,

MISSES UNION SUITS, DR. WARNER'S CELEBRATED CORSETS, INFANTS' CLOTHES AND

FANCY GOODS.

—ALSO—

NEW HATS AND TRIMMINGS.

Agent For Butterick's Pat. MRS. TEMPLE,
oct6-1m East side Virginia St

Dress Making & Fancy Goods

I HAVE JUST OPENED A STORE

At No. 22 Virginia Street, Reno,

And am prepared to do all kinds of Dress Making at low rates. Also, keep a full stock of FANCY GOODS.

sept8-2m MRS. E. P. MIRTY

—BUY YOUR JEWELRY AT—

GOEGGEL'S,

The Quality is the Best,

HE

GUARANTEES SATISFACTION.

—GOEGGEL'S STORE IS ON—

Virginia Street.....Reno

Furniture Warerooms.

COR. VIRGINIA AND SECOND STREETS.

NEW & SECOND-HAND FURNITURE

Beds, Bedding,
Blankets, Matresses,
Stoves, Lamps,
Cornice,

And in fact everything in that line.

SECOND-HAND FURNITURE

Bought and Sold. I have employed a thorough cabinet maker, and am prepared to do all kinds of repairing on the shortest notice. Fancy Goods and Toys of every description. Call and examine my stock. The highest cash price paid for second-hand furniture.
n2tf GEO. E PERKINS.

Reno's Leading House.

PALACE HOTEL

COR. CON, ROW & CENTER STS, ACROSS FROM R. R.

Everything Neat, New and Clean.

ROOMS LARGE AMD SPLENDIDLY VENTILATED. HOTEL IS CONDUCTED ON EUROPEAN PLAN. THE HOTEL IS OPEN

BOTH DAY AND NIGHT.

No extortionate charges, and every accommodation given the traveling public.
oct14 PERKINS & WHITE, Props.

GOLDEN EAGLE HOTEL,

RENO.....NEVADA

Good Beds, Good Meals and the General Comfort of Guests

A SPECIALTY.

HOUSE STRICTLY TEMPERATE.

—By all means put up at the—

"GOLDEN EAGLE HOTEL."

Hoping in the future to merit past liberal patronage, very respectfully the manager,
o10tf A. H. BARNES.

International Hotel,

WM. HOFFMAN, PROPRIETOR.

Having thoroughly refitted this well-known hotel, I am now prepared to accommodate my friends and patrons in a manner

SECOND TO NO HOUSE IN RENO.

The table will at all times be supplied with

The Best the Market Affords.

The finest of wines and liquors will be found at the bar. oct22tf

For Sale

OR TRADE FOR COWS:

One pair well-broke and matched Four-year-old Colts.
One School Cart—Just the thing Wanted.
One well-broke Single Mare.
300 Acres of Pasture,
20 tons baled Timothy and Clover Hay Apply to A. T. RICE.
o27tf

Wine House Barber Shop.

JOHN BELZ IS STILL AT THE Wine House Barber Shop, having taken another lease of the place,

HE, WITH HIS ASSISTANTS

Can always be found, and will fix you up in the highest style of the art. o31

Reno Evening Gazette

WEDNESDAY.....NOVEMBER 23, 1881

STOCK REPORT.

YESTERDAY AFTERNOON'S BOARD.

30 Eureka 17¼
400 N Belle 10¾ 10⅝ s90 10¾
200 Argenta 16c
Star 20c
50 Belle Isle 10c
30 Day 1 80
500 Blackhawk 5c
200 Mono 1.45
100 Noonday 25c
200 North Noonday 5c
100 Oro 20c
300 Bodie Tunnel 1¼
120 Mt Diablo 6
100 N Belle Isle 20c
300 Belding 20c
150 E st Diabro 35c
180 Eureka Tunnel 1.90 1.80 1¾
80 Bodie¾
700 Bechtel50c
100 Syndicate 21c
100 Goodshaw 50c

STREET—2:30 P.M

400 Goodshaw 50c
475 N Belle 10¾ 10⅝
90 Sierra Nevada 9¾
150 Mono 1.40
200 G & C 5⅝ 5¾
400 Ophir 5¾ 5⅝ 5⅝
100 Belding 20c 25c
40 Eureka Con 17
100 Albion 1.80
250 California 35c
200 Mexican 7 7¼
200 Chollar 1¾
50 Potosi 1.35
150 Con Virginia1.80
330 Union 9¾ 9¾ 9¾
100 Mt Diablo 6
295 Jacket 3.45 3¼
150 Point 1¼ 1.20
230 Overman 1.80 1.85
185 H & N 2.65 2.60
540 B & B 8¾ 8¼ 8
185 Utah 7¾ 7¾
100 Justice 65c
100 Bodie 4 8
350 Benton 80c 65c

JOTTINGS.

Let us give thanks.

The famous diamond brand of oysters at the Palace bakery, fresh and sweet.

J. K. Everett has fresh apple-butter, seedless raisins and spices for thanksgiving.

The Telegraph Office will be open to-morrow from 8 to 10 A. M. and from 4 to 6 P. M.

Marlette & Folsom have put their horses out at John Boynton's ranch to be fed at $4 a month.

Men's overcoats from $6 upwards, at Hale's Grand Central Depot, cor. 9th and K, Sacramento. *

Go and see the Blondin family walk the tight-rope at Nasby's bazaar right away. At 7, 9, 11, 1 and 3, the thermometer was 18, 34, 34, 38 and 40.

Club together and make up an order for blankets, dress goods, hosiery, underwear, boots and shoes, etc., and you will save $30 by ordering through Hale Bros. & Co., cor. 9th and K, Sacramento. *

In order to enable the printers to be duly thankful, there will be no daily issued from this office to-morrow. Turkeys, chickens, pies or puddings designed for the local editor may be left on the steps.

Capt. Sargent S. Day, of Gloucester, Mass., writes: "I was suffering with rheumatism; I used a small portion of St. Jacobs Oil, and was at once cured. I have also used it for a sprained ankle and bruised foot, and never once found it to fail. It is superior to any other medicine I ever had in my house, and I will never be without a bottle of this great pain destroyer." The Captain is wise.

Send For Sample.

Some lady of this city should take the agency for that popular and useful book, "Practical Housekeeping," issued by Buckeye Publishing Co., Minneapolis, Minn. Every housekeeper needs a copy. Address the publishers for terms. Commissions large.

Sudden Illness.

Judge Webster was called out to Steamboat last evening by the sudden illness of his aged father. A little medical attention soon solved the problem, and the old gentleman is now convalescent. Mr. Webster is 84 years of age, and generally hale and hearty.

A Word to the Wise.

George Becker, anticipating the wants of the wayfaring man, will set a fine turkey lunch at the Granite saloon to-morrow. No extra charge for reserved seats. Parties with silver will not be turned away.

TELEGRAPHIC BREVITIES.

—Slight snow in New York to-day.

—Sixteen houses were burned at Ayr, Scotland, and thirty families are homeless.

—Charles A. Murphy (Republican) has been elected Mayor of Dover, New Hampshire.

—Advices from Tunis reports fighting all along the coast. The village Shebba has been wrecked.

—Mr. Scoville is now very confident that General Benj. F. Butler will take part in Guiteau's defence before the trial is ended.

Will He Get the Job?

SAN FRANCISCO, November 23.

The coroner this morning received by mail the following letter: "Nov. 22. Mr. Coroner,—To-night I drown myself. If my body is found you will find out my name and $20 in my pants pocket, all in ten cent pieces, to defray my funeral expenses. The most miserable, selfish, nasty lot of people are here in this humbug State. The California department in hell is overcrowded, and wants an extra fireman, and I am going there to make it red hot for them." The letter was unsigned.

NORTHERN SCENERY.

Views Across Goose Lake and Surprise Valleys.

A sharp divide separates Surprise and Goose Lake Valleys. It is high, but narrow, and is crossed by four roads. One goes through the Cedarville pass, one from Lake City, one over Lassen pass, and one goes from Bidwell up Cottonwood canyon. For the two latter Reno has contributed something, but neither road has been finished. The road up Cedarville pass runs through the town and strikes into the mountains a couple of miles west of it. It is pretty well covered with timber, and is the best mountain road of all. Cedar creek branches out at the upper end and is scattered around among some fine patches of timber, in one of which there is a sawmill. From the summit the first thing seen is Mount Shasta, standing alone like an island, one hundred and fifty miles west. The road winds down a romantic canyon full of trees. The foothills between the timber line and Pitt River Valley are strikingly like the Black Hills where the Union Pacific crosses it. The country is filled up with brown rolling hills with solitary trees scattered about. The view from the Lassen road is very fine. At that place there is no timber and the whole country lies like an open book. The great lake lies glistening in the sunshine with a wide expanse of timber reaching to the horizon beyond. At the side of the hill below the road lies a large body of good timber. On the Surprise Valley side the three lakes are stretched north and south like beads on a string. All around them lie wide stretches of white alkali. To the north is Bidwell mountain, with the fort and the village nestling at its foot. The meadows, streaked with willow bearing creeks, south of it looks like a miniature Sacramento Valley as seen from the Sierra Nevadas. On the foothills in the eastern part of the valley lie patches of improved land, looking like pieces of court-plaster on a brown skin. The rim of the vast bowl rises rapidly and shuts out all the world beyond.

Personals.

Mrs. J. T. Gardiner, of Oakland, is visiting her brother, R. P. M. Kelly, of Reno.

H. W. Bragg, Carson, is in town to-day. He goes below to-night, and will spend the winter in Oakland.

Edward L. Bridges, engineer for Marker & Merrill at Eagle Lake, came in last night after a six months' absence, to bask in the glare of metropolitan life.

It is rumored on the street that C. C. Powning, editor of the morning *Journal*, will shortly leave Reno and engage in business in San Francisco. Hope not.

Nevada & Oregon.

President D. W. Balch of the N. & O. R. R., now in San Francisco, is rapidly improving in health. He is able to attend to his official duties as head of the Company. Treasurer H. J. McMurray is also in San Francisco superintending and arranging for the shipment of materials.

The Company paid to County Treasurer Boyd Monday the sum of $466-49, taxes for 1881.

Four car loads of iron and one of fastenings arrived this morning.

Five miles of track will be laid during the week up to Saturday night. Nine of the new cars have been set up and the Company now has fourteen cars in daily use.

The Concert Last Night.

The concert given by the ladies last evening in aid of the Catholic church, was a pronounced success. The attendance was very large, and the programme under the direction of M. J. Stimson and Miss Eva Quaiffe, was very acceptable. Miss Mary Toombs and all of the old favorites were accorded a hearty reception, and were encored frequently. Dancing followed the concert, Professor Kauffman furnishing the music. The Thanksgiving ball will be given to-morrow evening.

A Fine Counterfeit.

A new counterfeit silver dollar is in circulation in the east, which is pronounced by the sub-Treasurer the best silver counterfeit ever seen. It is beautifully made, and has a slight appearance of iron, which is often found in a genuine standard dollar. It is silver plated and acid does not hurt it, unless the surface is scratched up. The weight is the marvelous part in the deception. The counterfeit, as it stands, would pass in size easily, and in weight would not be detected on any but a fine scale. The date upon it is 1878.

Thanksgiving Ball.

At the Thanksgiving ball in aid of the Catholic Church, at the Pavilion, Thursday evening, November 24th, 1881, the following gentlemen will be in charge: Floor Director, W. A. Walker. Floor Managers, C. J. Campbell, A. C. Bragg, R. P. M. Kelly, R. S. Osburn, Mark Barnett, James O'Neil, J. M. Flanagan.

Certain Knowledge.

We know whereof we affirm when we say that Warner's Safe Kidney and Liver Cure has performed more wonderful cures than any other medicine brought before the American public.

CHURCHILL CORRESPONDENCE.

Fire in Stillwater—A Nevadan in Ohio—The Southern Meat Market.

STILLWATER, November 22.

EDITOR GAZETTE—On Saturday morning about sunrise the residence of S. A. Doane, of Stillwater, was consumed by fire. It seems to have caught from a defective flue in the kitchen. The loss to Doane is quite heavy, as there was no insurance on the building, which, including last year's improvements, cost him about $1,500. He has ordered a bill of lumber for a new house and will commence rebuilding as soon as it arrives. Had there been the slightest breeze at the time of the fire, the whole town of Stillwater would have undoubtedly been consumed.

Lemuel Allen Esq., who last September left for a visit to his old home in Ohio, has just returned. He says he could make neither the people nor the country seem natural to him. In fact, he felt like a stray sheep during all his stay at the old homestead. It rained almost incessantly during his visit, and he seems the happiest man alive to think that he lives in Nevada.

W. H. A. Pike returned yesterday from Belleville and Candelaria, where he had been taking a drive of beef cattle. He reports beef in those camps to be in demand at 6c. per pound, and made contracts for the delivery of fifty head on Christmas at 7c. This is about 2c. per pound better than could be done last year at this time. The weather is unprecedentedly cold on the Sink for the season of the year. Ice has already formed thicker than at any time last year. P.

Nevada News.

J. G. Ahl, an old resident of Dayton, died recently at the Woodbridge Insane Asylum in California.

Alex. Wise shipped from the Winnemucca reduction works, Monday, bullion valued at $1,000.

News reached Winnemucca Monday evening of the death of Nathan Gilliland, a respected citizen of Paradise Valley.

A letter addressed as follows is held for better direction at the Gold Hill post-office: "Jermah Murphy, Walkeraville, Silver Bowls, Mountainy."

Hon. E. W. Hillyer is again somewhat better. It is now hoped that he will eventually recover his health, although absolute rest is necessary to him for the present.

The *Silver State* says: W. B. Todhunter shipped from this station to San Francisco yesterday, 20 cars—424 head—of beef cattle. John Catalow is driving a band of 450 head of cattle here for shipment to-morrow.

Criminal Economy.

R. G. McGaughey, Inspector of Postoffices, of San Francisco, and Deputy United States Marshal Corbet, of Virginia City have arrested J. P. Kerr and William Keegan for using second-hand or "doctored;" postage-stamps in Virginia City. Keegan was caught in the act of dropping some of the letters into the post-office. Kerr has some kind of patent medicine, and has been using the doctored stamps on his letters and circulars for some time past. Inspector McGaughey has got hold of over thirty such letters and circulars. Keegan has been stopping with Kerr, who is a dog-trainer, and keeps a low lodging-house. Both men are in the County Jail.

A Narrow Escape.

Just after No. 6 left Reno Monday night one of the brakemen started to go from the caboose into the emigrant cars and, noticing a sack lying on the platform, went back and got a lantern to see what it was. He found a man named Perkins, from Boca, lying across the heads between the caboose and emigrant cars with his feet hanging down almost to the ground. The brakeman called for help, and the man, who was too much intoxicated to realize his danger, was lifted out from between the cars uninjured.

Thanksgiving Services.

There will be Union Thanksgiving services at the Methodist church tomorrow morning at eleven o'clock. The music will be an attractive feature. Dr. Scott will officiate.

The usual services will be held in Trinity Church to-morrow, Thanksgiving day, at eleven o'clock.

Quite Cool.

The ice is seven inches thick at Prosser Creek where the Summit Ice Works are located, and the thermometer has been twenty-five degrees below zero. Nobody in the country could stand that but Joe Brogan.

Lost Its Occupation.

The flume into Brown's station was sold by Yerrington & Co. to Crane & Barney for $400. It cost over $40,000 to build, but the wood is all cut out and it is valueless as a wood carrier.

To the Ladies

Of Reno who may desire to learn the art of fancy confectionery, viz: icing and ornamenting cakes, making sugar baskets, vases etc. I will send written directions for making the same, with sample basket or vase, and ladies' name or monogram printed in sugar on same. Price, $1. If desired, will give lessons at residences of parties. Leave orders at Iverness house or postoffice box No. 288.
nov21w1 H. A. HOWARD.

Holiday Goods.

Just received for the holidays: Fresh Eastern Oysters, new apple cider, boiled cider for mince pies, Los Angeles honey in comb, bell and bugle cranberries, fresh Zanta currants, fresh pressed citron, black molasses for ginger bread, pine apple cheese, new raisins, seedless raisins for mince pies.
n21w1 MANNING & BERRY.

ABRAHAMS BROS.' ADVERTISEMENT.

The White House

—Has the largest assortment of the—

VERY LATEST STYLES

—OF—

Suits, Overcoats and Ulsters, for Men, Youths, Boys & Children

—AT—

EXTREMELY LOW PRICES.

THE WHITE HOUSE

—Has a large assortment of—

Fine Underwear and Neckwear, for Men and Boys,

—AT—

LOW PRICES.

T-H-E W-H-I-T-E H-O-U-S-E

—Has a large asssortment of the very best—

JOHN B. STETSON HATS,

At Low Prices.

—THE WHITE HOUSE—

Has a large assortment of mens' youths' and boys'

BOOTS AND SHOES,

And Sold Cheaper Than Any Other House in the State.

Abrahams Bros.,

No. 19, COMMERCIAL ROW.

nov9

SUNDERLAND'S ADVERTISEMENT.

A GOOD CHANCE TO BUY

BOOTS AND SHOES,

CHEAP FOR CASH.

—OF—

SUNDERLAND.

A CLEARANCE SALE OF BOOTS AND SHOES

COMMENCING ON MONDAY, NOV. 14, 1881.

TO CONTINUE UNTIL EVERYTHING IN MY OLD STORE is disposed of. Everything will be sold **regardless of cost.** No reasonable offer refused. The goods will be marked in plain figures. Everything must bring cash. Those in need of good goods will find it to their advantage to call early before the stock is picked over and sizes gone.

Remember This Is To Be a Cash Sale.

JOHN SUNDERLAND.

29 and 31.....Virginia St. Reno
nov1tf

DAVE PEYSER'S ADVERTISEMENT.

GRAND CLEARANCE OUT SALE,

—OF THE IMMENSE STOCK OF—

Dry Goods,

—AT THE—

MECHANICS' STORE.

—OWING TO THE—

☞CHANGE OF BUSINESS☜

The proprietor wishes to inform his customers that he will sell his stock of Dry goods and Fancy goods

AT COST,

As he has concluded to only keep Gentlemens' Clothing and Furnishing goods, Boots and Shoes, Etc., and everything kept in a first-class Furnishing Goods Store. Come early and secure bargains at

THE MECHANICS' STORE, WEST SIDE VIRGINIA STREET.

☞ People visiting Reno will do well to call on us before purchasing elsewhere.

oct19tf **DAVE PEYSER.**

Auction, Auction, Auction,

17 CASES 17

—OF THE—

MAMMOTH PURCHASE

—Of auction goods made by—

Chas. A. Loomis,

Through his agent in San Francisco, from the well known firm of Greenbaum & Co., has been this day opened and marked at such

LOW PRICES

That it will insure their immediate sale. We wish the public to know that these goods were bought on

THIRTY DAYS' CREDIT,

Consequently compelling us to realize cash at once to meet engagements. We also

REQUIRE SPACE.

Our Store is Crammed With Goods

FROM FLOOR TO CEILING

Making it at times both difficult and uncomfortable for the throng of people that visit our store daily

It is imperative that we reduce our stock of

Silks, Satins, Velvets, Dress Goods. Blankets, Quilts. Sheetings, Ginghams, Flannels. Table Linens, Towelings, Cloths, Hosiery. Fancy Goods, Cloaks. Dolmans and Ulsters. Carpets. Oil-Cloths. Wall Paper, Etc.

N. B.—All goods marked in plain characters.

—SALE BEGINS—

Daily at 9 A. M.,

—AND CONTINUES—

Until 8 P. M.

COUNTRY MERCHANTS & PEDDLERS

Will positively not be served after 9 A. M. We respectfully ask the public to do their buying

BEFORE 8 P. M.

After That, Positively No Goods Sold.

CHAS. A. LOOMIS, 28, 30, 32, Commercial Row, RENO, NEV.
n11w

TO RENDER THE SKIN

SOFT, WHITE AND BEAUTIFUL,

And prevent or heal chapping of the face and hands, use

QUEEN'S

MYSTIC BALM.

It is an elegant combination of

FRAGRANT ESSENCES

AND

HEALING BALSAMS,

And is perfectly HARMLESS and wonderfully EFFICACIOUS,

Price - - - 25 Cents per Bottle

Manufactured and for sale only by

R. E. QUEEN,

Druggist and Apothecary.

oct13tf RENO, NEVADA.

Catholic Fair.

A FAIR, IN AID OF THE

CATHOLIC CHURCH OF RENO,

—WILL BE HELD—

THANKSGIVING WEEK,

—AND ON THANKSGIVING NIGHT—

A Grand Ball

Will be Given by the Ladies of the Church. On Tuesday evening of the same week, a concert will be given.

THE BEST LOCAL MUSICAL TALENT

Of the town have volunteered to assist on the occasion.

DANCING EACH NIGHT OF FAIR.

o26-4d

CONTRACT TO LET.

WE WISH TO LET A CONTRACT TO cut

5,000 Cords of Wood.

(NEAR BOCA.)

Also a Contract to Haul the Same

2,000 cords to be delivered at

UNION MILLS,

and 3,000 cords at

CAMP SIXTEEN.

On the Truckee river. For Further particulars address THOMPSON & STONE, Boca, Nevada Co., Cala
n2m1

Hub Punch,

Clear, or with hot or iced water, milk or lemonade, "tops" every punch for flavor. Directly the cork is drawn, it is ready, and can be used clear, or mixed with hot or iced water to suit the taste. Sold by all Grocers, Wine Merchants and Druggists. Trade supplied by Richards & Harrison, Agents for the Pacific Coast, San Francisco.

A World of Good.

One of the most popular medicines now before the public is Hop Bitters. You see it everywhere. People take it with good effect. It builds them up. It is not as pleasant to the taste as some other bitters, as it is not a whisky or a drink. It is more like the old-fashioned bone set tea that has done a world of good. If you dont feel just right, try Hop Bitters.—Nunda News.

A Lady's Wish.

"Oh, how I wish my skin was as clear and soft as yours," said a lady to her friend. "You can easily make it so," said the friend. "How," inquired the first lady. "By using Hop Bitters, that makes pure, rich blood and blooming health. It did for me, as you observe." Read of it.

A Card.

To all who are suffering from the errors and indiscretions of youth, nervous weakness, early decay, loss of manhood, etc., I will send a recipe that will cure you, FREE of CHARGE This great remedy was discovered by a missionary in South America. Send a self-addressed envelope to the REV. JOSEPH T. INMAN, Station D, New York City.
n5eodd&wbm

Reform Club Dance.

There will be a social dance every Saturday night after the entertainment in Reform Club Hall. Good music by Professor Kaufman's Quadrille Band. All are invited. Admission one dollar. oct27-1m

Just received, a fine stock of watches and chains, at [n14tf] I. FREDRICK'S.

John F. Myers' Drug Store has removed to Virginia street next to Barnett's. may5-tf

Free to All.

Our catalogue and price list for the winter trade of 1881-1881, just issued. Will be mailed free to any address sent us. Send for one and see what a saving you can effect by ordering through our country order department.
n17tf HALE Bros. & Co., Sacramento, Cal.

ROYAL

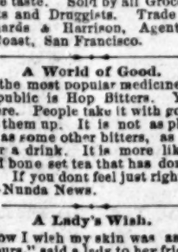

BAKING POWDER

Absolutely Pure.

Made from Grape Cream Tart—No other preparation makes such light flaky hot bread or luxuriant pastry. Can be eaten by dyspepsics without fear of the ills resulting from heavy, indigestible food. Sold only in cans, by all grocers.

ROYAL BAKING POWDER Co., New York. oct4-1yd&w

To the Traveling Public.

People who ride on railroad trains need good watches. W. B. Miller, of Sacramento, keeps them, and invites all who visit that city to call at his store, No. 628 J street, and examine his stock. He makes a specialty of standard time keepers for conductors, engineers and other railroad men, and guarantees his goods and prices to be bargains. He has a large and fine stock of jewelry, diamonds, silver and plated ware, clocks, etc. n1tf

Just received at Chas. Knust's: a large invoice of Eastern ham and bacon, codfish and halibut fins, which will be sold at bedrock prices. Call and see. n10tf

BIRD CAGES—A fine lot just received at Osburn & Shoemaaker's. Call and see how cheap you can buy them. sep18tf

The ladies of Reno will save money by buying their Toilet Soaps, Perfumery, Hair, Tooth and Nail Brushes at Osburn & Shoemaker's, as this firm have just brought from the East the best assortment of those articles ever offered to the people of Reno, which they are selling at prices lower than ever. sep13tf

Special Notice.

Hale's California stores have made a purchase of 22,000 yards dress and trimming plaids—the entire stock held by a wholesale house. These goods are in every conceivable shade and pattern, and purchased at a great bargain and will be sold regardless of their real value, at the following prices: 12½c, 15c, 20c and 25c per yard. Send for sample.
HALE Bros. & Co., cor 9th and K St., n17tf Sacramento, Cal.

The White sewing machine stands acknowledged king of all sewing machines. It is so simple and light running a child can use it. Osburn & Shoemaker, sole agents. n3

Twenty cases of German Syrup and August Flower just received by Osburn & Shoemaker. Dealers supplied at wholesale rates n3

New Goods, New Goods, New Goods.

Just received, a fine lot of gold jewelry, such as watches, chains, ladies' sets, earrings, finger-rings, etc., to be sold at prices cheaper than any other house in town.
n14tf I. FREDRICK.

Drugs and Patent Medicines

Of every description sold cheap by John F. Myers, Virginia street, next to Barnett's.

For Cheap Drugs, Toilet Articles Patent Medicines, Perfumery, etc., call at Jno. F. Myers' Drug Store, Virginia street, next to Barnett's. je16

Pasture for any number of stock at M. C. Lake's ranch, at $3 a month. Apply to Geo. H. Douglas. apr13

The finest brand of Kelly's celebrated Key West cigars are to be had at John F. Myers' Drug Store on Virginia street, next to Barnett's. je16-tf

THE REV GEO. H. THAYER, of Bourbon, Ind., says: "Both myself and wife owe our lives to SHILOH'S CONSUMPTION Cure." At Osburn & Shoemaker's. o28eow d&w6m

WHY WILL YOU cough when Shiloh's Cure will give immediate relief. Price 10 cts, 50 cts. and $1 o28eow d&w6m

FOR DYSPEPSIA and Liver Complaint, you have a printed guarantee on every bottle of Shiloh's Vitalizer. It never fails to cure. At Osburn & Shoemaker's. o28eow d&w6m

A NASAL INJECTOR free with each bottle of Shiloh's Catarrh Remedy. Price 50 cts. At Osburn & Shoemaker's. o27eow d&w6m

"HACMETACK," a lasting and fragrant perfume. Price 25 and 50 cts. At Osburn & Shoemaker's, o28eow d&w6m

SHILOH'S CURE will immediately relieve Croup, Whooping Cough and Bronchitis. At Osburn & Shoemaker's. o.28eow d&w6m

SHILOH'S CATARRH REMEDY, a positive cure for Catarrh, Diphtheria and Canker Mouth At Osburn & Shoemaker's. o28eow d&w6m

ARE YOU MADE miserable by Indigestion, Constipation, Dizziness, Loss of Appetite, Yellow skin? Shiloh's Vitalizer is a positive cure. o28eow d&w6m

Still coming, jewelry of every description, for the the rich and poor, at prices cheaper than the cheapest and better than the best, at n14tf I. FREDRICK'S.

Bead chains mounted with the very finest mountings for $3. I, FREDRICK. n14tf

The Postal Business of the World.

A German paper has been compiling the statistics of the world's correspondence by post and by telegraph. The latest returns which approached completeness were for the year 1877, in which more than 4,000,000,000 letters were sent, which gives an average of 11,000,000 daily, or 127 a second. Europe contributed 3,036,000,000 letters to this great mass of correspondence; America, about 760,000,000; Asia, 150,000,000; Africa, 25,000,000; and Australia 50,000,000. Assuming that the population of the globe was between 1,300,000,000 and 1,400,000,000, this would give an average of three letters per head for the entire human race. There were in the same year 88,000 telegraph stations, and the number of messages may be set down for the year at between 110,000,000 or 111,000,000, being an average of more than 305,000 messages per day, 12,671 per hour, and nearly 212 per minute.

Grit.

Dr. George M. Beard.

The force of will is a potent element in determining longevity. This single point must be granted without argument, that of two men, every way alike and similarly circumstanced, the one who has the greater courage and grit will be the longer lived. One does not need to practice medicine long to learn that men die who might just as well live if they resolve to live, and that myriads who are invalids could become strong if they had the native or acquired will to do so. Those who have no other quality favorable to life, whose bodily organs are nearly all diseased, to whom each day is a day of pain, who are beset by life-shortening influences, yet do live by will alone.

Complimentary Notice.

"Don't you know that it is a felony to steal a pocket-book out of a gentleman's pocket?" asked an Austin Justice of a hard case. "Yes, I know it, Jedge, but dat ar pocket-book bulged out at de sides so dat yer would hab made a break for it yerself, Jedge, ef nobody was watchin' yer."

"What would you do if you were I and I were you?" tenderly inquired a young swell of his lady friend as he escorted her home from church. "Well," said she, "if I were you I should throw away that vile cigarette, cut up my cane for fire wood, and wear my watch chain underneath my coat and stay at home nights and pray for brains."

We appreciate no pleasures unless we are occasionally deprived of them. Restraint is the golden rule of enjoyment.

MISCELLANEOUS

TUTT'S PILLS

INDORSED BY PHYSICIANS, CLERGYMEN, AND THE AFFLICTED EVERYWHERE.

THE GREATEST MEDICAL TRIUMPH OF THE AGE.

SYMPTOMS OF A

TORPID LIVER.

Loss of appetite, Nausea, bowels costive, Pain in the Head, with a dull sensation in the back part, Pain under the shoulder-blade, fullness after eating, with a disinclination to exertion of body or mind, Irritability of temper, Low spirits, Loss of memory, with a feeling of having neglected some duty, weariness, Dizziness, Fluttering of the Heart, Dots before the eyes, Yellow Skin, Headache, Restlessness at night, highly colored Urine.

IF THESE WARNINGS ARE UNHEEDED, SERIOUS DISEASES WILL SOON BE DEVELOPED.

TUTT'S PILLS are especially adapted to such cases, one dose effects such a change of feeling as to astonish the sufferer.

They Increase the Appetite, and cause the body to Take on Flesh, thus the system is nourished, and by their Tonic Action on the Digestive Organs, Regular Stools are produced. Price 25 cents. 35 Murray St., N.Y.

TUTT'S HAIR DYE.

GRAY HAIR OR WHISKERS changed to a GLOSSY BLACK by a single application of this DYE. It imparts a natural color, acts Instantaneously. Sold by Druggists, or sent by express on receipt of $1.

Office, 35 Murray St., New York.

Dr. TUTT'S MANUAL of Valuable Information and Useful Receipts will be mailed FREE on application.

mar20f d&w-m w-

HYMERS & COMSTOCK'S

TRUCKEE LIVERY FEED AND SALE STABLE.

CORNER SIERRA AND SECOND STREETS, RENO

HORSES, BUGGIES, and SADDLE HORSES

TO let, and Horses boarded by the day, week or month. Terms to suit the times.

HEARSE TO LET

HOTEL LANGHAM,

COR 4th & L STREET, SACRAMENTO

STRICTLY FIRST-CLASS —ON THE— EUROPEAN PLAN.

FREE COACH FROM RAILROAD DEPOT.

FINE SAMPLE ROOMS.

TERRY & CO.....Managers

n2tf

NEVADA MARKET,

G. Leininger, PROPRIETOR.

Virginia street, two doors below Sunderland's Boot and Shoe Shop.

The market will at all times be supplied with the very best quality of

Beef, Mutton, Pork, Veal, Sausage, Etc.

To be found in the State. Meats shipped to all points on the railroad, and all orders promptly filled. Prices to suit the times.

apr1-tf

MISCELLANEOUS

A DELICIOUS DRINK

For Use in Families, Hotels, Clubs, Picnics, Parties, etc.

Hub Punch

Boston:

C. H. GRAVES & SONS.

The "Hub Punch" has lately been introduced, and meets with marked popular favor.

It is Warranted to Contain only the BEST of Liquors, United with Choice Fruit Juices and Granulated Sugar.

It is ready on opening, and will be found an agreeable addition to the choice things of the table which undeniably enlarge the pleasures of life and encourage good fellowship and good nature.

GOOD AT ALL TIMES.

Just the Thing to Keep in Wine Cellars Sideboards not complete without it.

It can be used Clear, or with Fine Ice, Soda, Hot or Cold Water, Lemonade, Tea, or Fresh Milk, to Suit the Taste.

Sold by leading Wine Merchants, Grocers, Hotels and Druggists everywhere.

C. H. GRAVES & SONS, Boston, Mass.

Trade supplied at Manufacturers prices by

RICHARDS & HARRISON,

Agents for Pacific Coast, San Francisco, Cal.

Quickly and Permanently CURED

ASTHMA

Dr. Sisson's Asthma Remedy is unequaled as a Positive Cure for Asthma and Dyspepsia. It does not merely afford temporary relief, but is a permanent cure. Mrs. R. F. Lee, of Belmore, O., says of it: "I am surprised at the speedy effects of your remedy. It is the first medicine in the years that I have slept all night without coughing." If your druggist does not keep it, send for treatise and testimonials to H. F. M. PECK & CO. 863 Broadway, New York.

The Purest and Best Medicine ever Made.

A combination of Hops, Buchu, Mandrake and Dandelion, with all the best and most curative properties of all other Bitters, makes the greatest Blood Purifier, Liver Regulator, and Life and Health Restoring Agent on earth.

No disease can possibly long exist where Hop Bitters are used, and perfect are their operations.

They give new life and vigor to the aged and infirm.

To all whose employments cause irregularity of the bowels or urinary organs, or who require an Appetizer, Tonic and mild Stimulant, Hop Bitters are invaluable, without intoxicating.

No matter what your feelings or symptoms are what the disease or ailment is use Hop Bitters. Don't wait until you are sick but if you only feel bad or miserable, use them at once. It may save your life. It has saved hundreds.

$500 will be paid for a case they will not cure or help. Do not suffer or let your friends suffer, but use and urge them to use Hop Bitters, the vile, drugged and Bitters FRIEND

Remember, Hop Bitters is no drunken nostrum, but the Purest Medicine ever made; the "INVALIDS FRIEND and HOPE" and no person or family should be without them.

D. I. C. is an absolute and irresistible cure for Drunkenness, use of opium, tobacco and narcotics. All sold by druggists. Send for Circular. Hop Bitters Mfg. Co., Rochester, N.Y. and Toronto, Ont.

J. L. McFARLIN,

MANUFACTURER OF

Quartz, Freigh and Farm WAGONS.

ALL KINDS of Carriages, Spring Wagons, Buck Boards and Sulkies made and repaired

Hard Wood and Iron Axles For Sale.

All Kinds of Shoeing Done

Sierra Street, Reno, Nevada. (Opposite Masonic Hall).

11-17tf-c6-19

THE FIRST NATIONAL BANK OF RENO.....NEVADA:

D. A. BENDER.....President.

GEO. W. MAPES.....Vice President.

C. T. BEND R.....Cashier.

Paid up Capital Stock...$75,000.

Surplus.....$8,781 00

DIRECTORS:

C. T. BENDER, A. H. MANNING, D. A. BENDER, GEO. W. MAPES. A. A. CURTIS.

WHITE SULPHUR SPRINGS HOTEL,

MRS. J. J. GARRECHT, PROPRIETOR,

ELKO.....NEV.

BOARD AND LODGING BY THE DAY, week or month. Pure wines and liquors for medical purposes always on hand.

HOT AND COLD Tub, Plunge and Shower Baths.

For Scrofula, Rheumatism, etc., these Baths rival the Hot Springs of Arkansas.

Terms Reasonable.

oct22tf

W. R. STRONG P. E. PLATT, ROBT. WILLIAMSON.

W. R. STRONG & CO.,

COMMISSION MERCHANTS AND Seedsmen. Wholesale dealers in

Green and Dried Fruits, Honey, Nuts Canned Goods, Vegetables, General Merchandise.

Correspondence solicited. Quotations furnished on application. Nos. 6, 8 and 10 J Sacramento, Cal. n2m

Lafayette House.

OPPOSITE RAILROAD DEPOT, RENO.

ODETT BROS. Proprietors.

First-Class Bar Attached

MISCELLANEOUS.

AFRICAN STOMACH BITTERS.

Finest Tonic and Appetizer in the World.

TRY THEM —AND— BE CONVINCED!

Invigorating and Pleasant to the Taste. If Your Appetite is Poor, Take Them. If Troubled with Indigestion Take Them.

IN FACT, THEY WILL CURE ALL DISEASES OF THE BLOOD, LIVER, KIDNEYS, STOMACH AND URINARY ORGANS.

Sold by all the leading Druggists, Grocers and Wine Merchants.

All Leading Saloons Keep Them!

THE DEMAND WILL SOON EXCEED THE SUPPLY!

DO NOT FAIL! DO NOT FAIL

—TO—

Send in Your Orders at Once!

MOTHERS RAISING FAMILIES —SHOULD NOT FAIL TO— Keep a Bottle in the House.

All orders addressed to SPRUANCE STANLEY & CO., SOLE AGENTS FOR PACIFIC COAST 410 Front street, San Francisco, receive prompt attention. oct19-tf

FREE TO ALL.

OUR CATALOGUE AND PRICE LIST

1881 WINTER TRADE. 1882

Sent Free to all on Application

CONTAINS OUR PRICES IN:

DRESS GOODS DEPARTMENT, DOMESTIC DEPARTMENT, FANCY GOODS DEPARTMENT, BOOT AND SHOE DEPARTMENT; MENS CLOTHING DEPARTMENT, FUR'NG. GOODS DEPARTMENT.

HALE BROS. & CO. { Cor 9th & K, Sacramento. nov1gm3

CRYSTAL PEAK LUMBER CO.,

VERDI, NEVADA

KATZ & HENRY

Manufacturers of and Dealers in

CLEAR AND COMMON LUMBER,

MINING TIMBERS,

WOOD POSTS; FENCING ETC., ETC.

P. O. ADDRESS VERDI, NEV. mr25-tf

BRONCO WOOD YARD.

THE UNDERSIGNED HAVING BEEN engaged in the Wood Business for years represents that he has improved and perfected his facilities for cutting and transporting large quantities of wood to his

YARD AT BRONCO.

Wood of Every Size & Quality Offered to Consumers

AT THE LOWEST RATES BY THE CAR LOAD.

Address A. M. Wickes, Bronco, California.

THOMPSON & STONE,

Camp 16, Nevada Co., Cal.

MANUFACTURERS AND WHOLESALE and Retail Dealers in

Shingles, Lumber. Square Timber, Hay, Grain, Potatoes, Wood.

THOMPSON & STONE, Boca, Cal.

DRAYAGE AND Express business promptly attended to

PIANO MOVING A Specialty.

Leave orders at Manning & Berry's or C. J. Brookin's.

JOHN F. AITKEN

jly13

MISCELLANEOUS.

DR. SPINNEY

NO. 11 KEARNEY STREET,

San Francisco, Cal.

Treat all Chronic and Special Disease.

YOUNG MEN

WHO MAY BE SUFFERING FROM the effects of youthful follies or indiscretion, will do well to avail themselves of this, the greatest boon ever laid at the alter of suffering humanity. DR. SPINNEY will guarantee to forfeit $500 for every case of Seminal Weakness or private disease of any kind or character which he undertakes and fails to cure.

MIDDLE-AGED MEN.

There are many at the age of thirty and sixty who are troubled with too frequent evacuations of the bladder, often accompanied by a slight smarting or burning sensation and a weakening of the system in a manner the patient cannot account for. On examining the urinary deposits a ropy sediment will often be found, and some small particles of albumen will appear, or the color will be of a thin milkish hue, again changing to a dark and torpid appearance. There are many men who die of this difficulty, ignorant of the cause, which is the second stage of seminal weakness. Dr. S. will guarantee a perfect cure in all such cases, and a healthy restoration of the genito-urinary organs.

Office Hours—10 to 4 and 6 to 8. Sundays from 10 to 11 A. M. Consultation Free. Thorough examination and advice $5.

P. S. For private diseases of short standing a full course of medicines sufficient for a cure, with necessary instructions, will be sent to any address on receipt of Ten Dollars.

Call or address

DR. SPINNEY & CO. No. 11 Kearney Street, San Francisco. jan2-d&w

THE GREAT ENGLISH REMEDY

Is a never-failing Cure for Nervous Debility, Exhausted Vitality, Seminal Weakness Spermatorrhœa Lost Manhood Impotency, Paralysis, and all the terrible effects of self-Abuse, youthful follies and excesses in maturer years—such as Loss of Memory, Lassitude, Nocturnal Emission, Aversion to Society, Dimness of Vision, Noises in the Head; the vital fluid passing unobserved in the urine, and many other diseases that lead to insanity and death.

DR. MINTIE will agree to forfeit Five Hundred Dollars for a case of this kind the VITAL RESTORATIVE (under his special advice and treatment) will not cure, or for anything impure or injurious found in it. DR MINTIE treats all Private Diseases successfully without mercury. Consultation Free. Thorough examination and advice, including analysis of urine, $5 00. Price of Vital Restorative, $3 00 a bottle, or four times the quantity, $10 00; sent to any address upon receipt of price, or C. O. D., secure from observation, and in private name if desired, by A. E. MINTIE, M. D. 11 Kearney Street, San Francisco, Cal.

DR. MINTIE'S KIDNEY REMEDY. NEPHRETICUM cures all kinds of Kidney and Bladder Complaints, Gonorrhœa, Gleet, Lucorrhœa. For sale by Osburn & Shoemaker druggists; $1 00 a bottle, six bottles for $5 00.

DR. MINTIE'S DANDELION PILLS are the best and cheapest DYSPEPSIA and BILIOUS cure in the market. For sale by Osburn & Shoemaker. jan2-1y-d&w

Better Than Ever.

HAVING ENLARGED OUR PLACE of business, it now gives us greater facilities than ever for filling

COUNTRY ORDERS.

We at all times carry a large assortment of all kinds of

Produce, Eggs, Butter, Cheese,

FISH AND GAME.

OUR POULTRY YARD will always be kept stocked with the choicest fat poultry in the state.

THE FISH STALL will always be supplied with all kinds of fresh and salt water fish, crabs, lobsters, shrimps, clams and oysters. We are also receiving weekly, direct from Baltimore, fresh selected oysters.

We carry at all times a large assortment of All Kinds of Dried Fruit, Nuts, Beans, and all Kinds of Canned Goods.

Orders from the country will be promptly filled. D. DeBERNARDI & CO., 308 and 310, Sacramento. 4m1

FINE GROCERIES, STAPLE AND FANCY, —AT— A. J. CLARK'S, UNDER THE GAZETTE OFFICE.

, Glassware, Cigars and Tobacco, PROVISIONS,

And all kinds of GENERAL MERCHANDISE

Will be kept constantly on hand, and by strict personal attention to the business, I hope to merit and secure a fair share of the patronage of the public. Will guarantee fair dealing, full weights and measures, and all goods to be as represented. oct8tf

THE BALDWIN,

SAN FRANCISCO'S LEADING HOTEL AND THE MOST

Elegantly Appointed Hotel in the World.

The only one in the City having

SUNLIGHT IN EVERY ROOM

OVER $3,500,000

Were spent in its construction and furnishing

PRICES

$3 to $5 Per Day.

H. H. PEARSON.....Manager

JAMES I. FELTER & CO.,

DISTILLERS, IMPORTERS AND DEALERS IN

WINES AND LIQUORS,

Orleans Building, Sacramento, 1016 & 1018 2d Street.

113 and 115 East Pearl Street, Cincinnati, O.

—AND—

21 Lower Market St., Covington, Ky.

aly23-

O. LONKEY. E. H. SMITH.

VERDI PLANING MILL CO.

EVERY DESCRIPTION OF LUMBER.

Mining and Bridge Timbers

Shingles, Common and Finishing Lumber, Matched and Dressed Flooring, Ceiling, Bevel Edge Siding, Rustic Sidir Fancy Pickets,

ALL ORDERS PROMPTLY FILLED.

Address LONKEY & SMITH, Verdi Nev.

MISCELLANEOUS.

THE SAN FRANCISCO BULLETIN —THE— Leading Evening Newspaper West of the Rocky Mountains.

IT IS THE RECOGNIZED AUTHORITY in Commercial and Financial Circles, and the Best Family Journal on the Pacific Coast.

Served by Carriers in San Francisco and the towns of the interior at.....25c per week. By Mail, postage paid..... $12 per year

THE WEEKLY BULLETIN

Is a mammoth twelve-page journal, and in proportion to its size the cheapest paper in the country

Subscription Rates:

The WEEKLY and the FRIDAY BULLETIN, forming together the most complete SEMI-WEEKLY Published on the Pacific Coast, will be sent to any address, POSTAGE PAID, on the following terms:

The Weekly and Friday Bulletin.

One year.....$3 00
Six months.....1 50

Weekly Bulletin Alone,

One year.....$2 50
Six months.....1 25

Remittances by Draft, Postoffice Order, Wells, Fargo & Co's Express, Registered Letter, at our risk

FREE SEED DISTRIBUTION.

Each subscriber will be presents with several varieties of Rare and Valuable TREE, VEGETABLE and FLOWER SEEDS, equal in value to the subscription price of the paper

Send for Sample Copy, giving full particulars. Address,

S. F. BULLETIN COMPANY, SAN FRANCISCO.

FRIEND & TERRY

Lumber Company,

MANUFACTURERS AND WHOLESALE dealers in every kind and variety of Building and Finishing Timber and

LUMBER,

Kiln-Dried Doors, Windows and Blinds.

Special Orders and odd-sizes promptly filled, and shipped direct from the OREGON, REDWOOD and SUGAR PINE MILLS of the Company.

GENERAL OFFICE, No 1310 SECOND ST, near M. BRANCH YARD, COR. TWELFTH AND J STREET

SACRAMENTO, CAL. mar7

POLLARD HOUSE.

ORLANDO EVANS.....PROPRIETOR

THIS HOTEL IS NEW AND NEWLY furnished.

THE TABLE

Is always supplied with the best in the market

THE BAR

Is well supplied with the choicest of Liquors, Wines and Cigars.

35 ROOMS, WITH NEW AND ELEGANT

Furniture. This hotel is situated opposite the C. P., V. & T. and N. & O. R. R. Depots.

Families and the traveling public can find a pleasant home. Rates reasonable. o24tf O. EVANS, Propr.

J. K. EVERETT,

CORNER SECOND AND SIERRA STREETS, RENO

Wholesale and Retail Dealer in

Groceries, Provisions Hardware

QUEENSWARE, PAINTS, OILS

Wines, Liquors and Cigars

SNUFF AND TOBACCO,

Wood and Willow Ware, Mechanics' Tool

Farming Implements, Etc

Agents for CHAMPION IRON FENCING Canton.

RANCH FOR SALE.

I HAVE A RANCH CONTAINING 160 acres of land known as

—THE— "THOMAS AND LAITY FARM."

All under a good state of cultivation and

WELL WATERED AND FENCED

A SPLENDID BARN

With room to store

500 Tons of Hay.

The property is situated three miles east of Reno, on the county road. Good road, summer and winter. For further particulars call on

Mrs. Thomas.....Glendale

oct11tf JACOB LAITY.

CHAS. KNUST,

Successor to.....KNUST & JONES

—DEALER IN—

GROCERIES AND PROVISIONS

Wines, Liquors, Hardware, Tinware,

And General Merchandise

RENO, NEVADA.

MISCELLANEOUS.

Herrmann, The Hatter,

HAS THE LARGEST STOCK OF HATS AND CAPS

To Choose From on this Coast. His Hats are known to be

THE BEST MADE.

—AN IMMENSE TOCK OF— FALL STYLES JUST IN.

SEND FOR ILLUSTRATED CATALOGUE —TO— C. HERRMANN,

336 Kearney Street, near Pine, SAN FRANCISCO.

oct8tf

JERRY SCHOOLING

(Successor to Hagerman & Schooling)

GROCERIES, PROVISIONS

Wholesale and Retail Dealer in

Hardware, Queensware, Wines Liquors, Cigars, Tobacco.

Cor. of Commercial Row and Sierra St.

Special attention paid to retail department goods bought and sold on lowest possible margin.

—MOTTO— LIVE AND LET LIVE.

Goods Delivered Free of Charge to any Portion of the City.

ALL GOODS GUARANTEED

and JERRY SCHOOLING.

C. A. BRAGG & CO.,

Wholesale and Retail Dealers in

ALL KINDS OF REDWOOD AND PINE LUMBER. SHINGLES, DOORS SASH, BLINDS, WOOD, ETC.

Car load lots at the Lowest mill prices.

YARD—Corner THIRD AND RALSTON Sts

CASH FOR HIDES.

WOOD AND CHARCOAL

AT THE LOWEST PRICES AND IN ANY QUANTITY, DELIVERED ON THE CARS.

SISSON, WALLACE & CO.,

TRUCKEE.....CAL

n14tf

Feinberg & Winter

PURCHASING AGENTS,

205 Front Street,

SAN FRANCISCO.

P. O. Box 1506. oct4-2dp-tf

PORTIOUS & NELLEGAN,

HOUSE AND SIGN PAINTERS and paper hangers.

NO. 14, VIRGINIA STREET, RENO.

WHITENING AND WALL TINTING A SPECIALTY.

Window glass of all kinds constantly on hand.

—ORDERS FOR— GLAZING

Promptly attended to. By Personal Attention to our work, we guarantee satisfaction and lowest rates. o13tf

LAKE HOUSE.

DAN PINE HAS RENTED AND THOROUGHLY refitted this well-known house, throughout, and is prepared to accommodate his old friends and patrons.

Bar and Billiard Room Attached.

THE TABLE

Will at all times be furnished with the best the market affords,

Free Buss To All Trains

The house is PLEASANTLY LOCATED on the south side of the Truckee river.

aly11-tf DAN H. PINE.

S. M. JAMISON & SON,

—Dealer In—

BOOKS, STATIONERY, PAPERS MAGAZINES,

CIGARS, TOBACCO, YANKEE NOTIONS

Commercial Row Reno.

LEGAL.

Delinquent Notice.

JONAS & KINKEAD GOLD AND SILVER Mining Company. Location of works Pyramid mining district. Location of principal place of business, Reno, Nevada.

The several amounts set opposite the respective shareholders are delinquent on account of assessment number thirteen (13), levied on the 29th day of July, A. D., 1881, as follows, to-wit:

Name.	No. Cert.	Shs.	Amt.
Bragg, C. A.	738	2002	$20 02
Bragg, H W	737	1388	138 80
Bragg, Mrs C A	734	100	10 00
Bragg, Mrs A C	733	100	10 00
Beck, H H	594	700	70 00
Bishop, S	596	175	17 50
Boynton, J W	600	630	63 00
Caulk, E W	615	756	75 60
Crockett, L L	611	700	70 00
Comstock, P B	589	6	60
Clarke, Mrs Sam	695	320	32 00
Clarke, R M	577	3000	300 00
do	584	10000	1000 00
do	709	1000	100 00
do	710	506	56 00
do	711	500	50 00
do	712	500	50 00
do	713	300	30 00
do	714	220	22 00
do	715	950	25 00
do	723	2250	225 50
Clarke, G W	613	140	14 00
Cahlan, John	627	384	30 40
Cunningham, G W	602	158	15 80
Calderwood, J E	704	100	10 00
do	705	100	10 00
do	706	50	5 00
do	707	50	5 00
Caldwell, J E	731	200	20 00
Duck, Wm	567	700	70 00
Evans, Pierce, Trus	725	3770	377 0
Flint, L I	599	70	7 00
Fricke, W E	617	350	35 00
Field, Sarah	621	35	3 50
Fitzgerald Jno	686	100	10 00
Hagerman, J C	679	750	7 50
Hale, M T	726	200	20 00
Hunsbcroft, G T	608	140	14 00
Hile, Geo	607	70	7 00
Herbert, J B	612	28	2 80
Hines, F	642	70	7 00
Jones, J E	687	5000	500 00
do	670	500	50 00
do	671	500	50 00
do	672	500	50 00
do	673	1443	144 30
do	695	50	50 00
do	740	500	50 00
do	741	78	7 80
do	742	80	50 00
Jaquish, J N	645	396	39 60
Jones, Jno W	628	320	35 00
Jones, Joseph	604	210	1 00
Jones, Kinkead & Alt	583	2228	252 80
Jones, Mrs J E	666	100	10 00
do do do	496	1000	100 00
Jones, Mrs C W	751	700	70 00
Kinkead, J H	648	70	7 00
Knust, Chas	639	70	7 00
do	657	100	10 00
King, S D	626	700	70 00
do	728	500	50 00
Kinkead, James	580	6500	650 00
Kinkead, Jas H, Trus	414	50	5 00
do	415	250	5 00
do	419	250	5 00
do	420	50	5 00
do	435	100	10 00
do	437	100	10 00
do	438	100	10 00
do	439	100	10 00
do	440	100	10 00
do	441	100	10 00
do	442	100	10 00
do	443	100	10 00
do	444	100	10 00
do	445	100	10 00
do	446	100	10 00
do	447	100	10 00
do	448	100	10 00
do	452	100	10 00
do	454	100	10 00
do	455	100	10 00
do	456	100	10 00
do	457	100	10 00
do	458	200	20 00
do	459	200	20 00
do	460	200	20 00
do	467	300	30 00
do	468	500	50 00
do	469	500	50 00
do	471	500	50 00
Kramer, C H	773	200	20 00
Longley, T W	692	1282	128 00
do	708	250	25 00
Longley, A A	658	460	46 00
Lynch, Timo	529	35	3 50
do	551	35	3 50
Leete, B F—Trustee	512	100	10 00
do	509	100	10 00
do	513	100	10
do	514	100	10
do	515	100	10 00
Manning & Duck	632	700	70 00
Miller, A	655	280	28 00
Mayberry, Jas	730	525	52 50
Monroe, A J	701	100	10 00
do	702	170	17 0
Mosher, P S	746	50	5 00
Nathan, M	626	277	27 7
Powning, C C	589	420	42 00
do	660	300	30 00
do	732	1399	139 90
do	754	500	50 00
Remsburgh, G	258	25	2 50
Remington, W F	680	70	7 00
Richardson, J P	644	175	17 50
Richardson, Mrs C A	610	158	15 80
Stanaway, Sam	591	70	7 00
Smith, R	603	70	7 00
Soderberg, N	168	27	2 70
Schooling, Jerry	606	380	38 00
do	678	300	30 00
do	698	500	50 00
do	699	200	20 00
do	738	400	40 00
do	743	200	20 00
do	744	500	50 00
Thompson, Wm	614	350	35 00
Wilson, John	650	1754	175 40
Wager, W D	629	70	7 00
Whitehead Bros	746	70	7 00

And in accordance with law and order of the Board of Trustees made on the 29th day of July, A. D. 1881, so many shares of each parcel of said stock as may be necessary will be sold by the Secretary on the 29th day of Sept. A. D. 1881, at the Company's office, in Sunderland's building, at 2 o'clock P. M., to pay the delinquent assessment together with costs of advertisements and expenses of sale.

By order of the Board of Trustees.

C. A. BRAGG, Sec'y.

Reno, August 29, 1881.-td

By order of the Board of Trustees the above sale is postponed until Monday, the 24th day of October, 1881. C. A. BRAGG, sept7 Secretary.

By order of the Board of Trustees the above sale is postponed until Thursday, the 24th day of November, 1881. C. A. BRAGG, Reno, October 22d, 1881. Secretary.

Delinquent Notice.

ORR EXTENSION DITCH COMPANY. Location of ditch, Washoe county, Nevada. Company's office, Reno, Nevada.

NOTICE—There are delinquent upon the following described stock, on account of assessment No. 7, levied on the 17th day of September, 1881, the several amounts set opposite the names of the respective stockholders, as follows:

NAMES.	NO. CER.	SHS.	AMT.
Henry Orr	4	4	$20 00
Albert Jonas	5	1	5 00
R A Frazer	8	2	10 00
Louis Dean	9	1 bal.	2 00
James Gault	10	2	10 00
Alexander Flemming	11	1	5 00
Jas and Robt. Pallock	12	2 bal.	2 00

And in accordance with law and an order of the Board of Trustees made on the 17th day of September, 1881, so many shares of each parcel of said stock as may be necessary will be sold at public auction at the office of the company, at Thos. Haydon's law office, west side of Virginia street, Reno, Nevada, on Saturday the 26th day of November, 1881, at 2 o'clock P. M., of said day, to pay the delinquent assessment thereon, together with cost of advertising and expenses of sale.

THOS. E. HAYDON, Secretary. Reno, October 28th, 1881.

NOTICE.

NOTICE IS HEREBY GIVEN TO ALL whom it may concern, that the co-partnership of A. Evans & Bros. of Reno, Nevada, consisting of Alvaro Evans, J. M. Evans and A. B. Evans, has this day been dissolved, by mutual consent, A. B. Evans retiring from the firm. All liabilities of said co-partnership now existing, both in California and Nevada (with the exception of the indebtedness of the Long Valley Ranch, in Lassen county, California,) have been assumed by the remaining members of the firm, who will hereafter carry on and conduct business under the firm name and style of A. & J. M. Evans.

ALVARO EVANS, J. M. EVANS, Reno, Nov. 10, 1881. A. B. EVANS.

AMERICAN HOTEL,

Opposite Passenger Depot,

Front St., Truckee, Cal.

STEWART McKAY.....Proprietor.

Board and Lodging, per week $6 $7 and $8 According to Room.

BOARD PER WEEK.....$6 00
MEALS.....25
LODGINGS.....25 to 50

ap28-d&w